

FUNDED BY YOUR GENEROSITY SINCE 1997

COMPLETED 1997

THE GEORGE AND GITA SMORGON SPORTS COMPLEX GANDEL CAMPUS INCORPORATING:

Rita and Sam Kras Basketball Centre
Kras Payes Weinman Recreation Centre
Jenny and Noel Levin Sports Pavilion
Lustig and Moar Aquatic Centre
Margie and Michael Small Tennis Centre
Jack Skolnik Oval
Electronic scoreboard dedicated by Louis Weingarten
Hockey/Soccer Oval added in 2000.

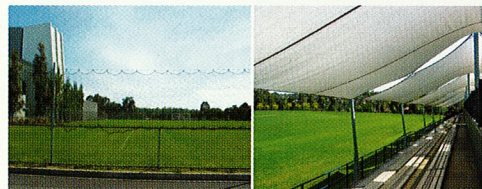

COMPLETED 2000

BESEN FAMILY PERFORMING ARTS CENTRE INCORPORATING:

Alter Family Auditorium
Baron and Tashi Foyer and Plaza
Yvonne and Leon Fink Amphitheatre
Eva and Marc Besen School of Music
Susie and Eric Stock School of Drama
Sylvia Gelman Dressing Room
Paul and Jack Hansky Box Office
Dina and Mark Munzer Lounge
Pomeroy Family Bars
Ramler Control (Bio) Box
Rothschild Family Space
Sheezel and Tashi Sponsors Lounge
Sculpture by Andrew Rogers, donated by the Andrew and Richard Rogers Families.

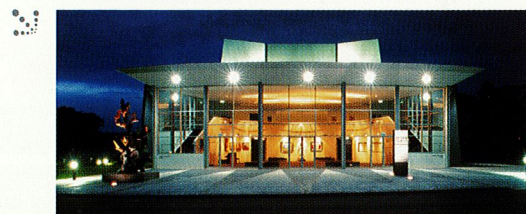

COMPLETED 2001

GANDEL CAMPUS ENTRY, BUS AND CAR PARK.

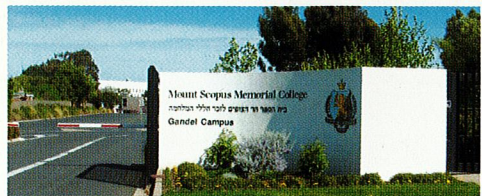

COMPLETED 2003

SZALMUK FAMILY EARLY LEARNING CENTRE EAST ST KILDA

COMPRISING:

Kindergarten classrooms
dedicated by Myra and
Godfrey Cohen,
Judy and Solly Joss,
Musia and Arthur Shafir
and in memory of
David Klamberg and Max Pascoe.

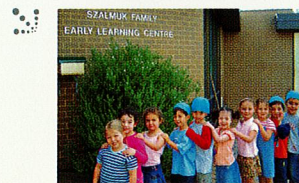

COMPLETED 2005

SLEZAK MULTIMEDIA AND TECHNOLOGY CENTRE ON THE GANDEL CAMPUS

COMPRISING:

Birch Family School of Media Studies
Lauren and Bruce Fink School of Information Technology
incorporating a Resource Centre dedicated by Julie and
Joey Borensztajn; and classroom laboratories dedicated by
Linda and David Goldberg, Edith and Sol Greiman, Paula
and Jack Hansky, Baba and Andor Schwartz and Debbie
and Stephen Szental.
Gersh Family Merkaz
Susie and Norman Rockman Library incorporating the
Sophie and Norman Kave Lounge, and rooms dedicated by
Gregory Rosshandler, Marlen and Leon Carp &
Helen and Bernard Carp.

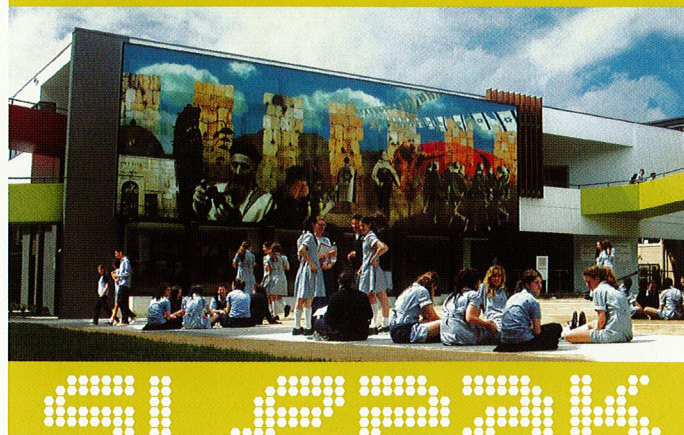

Mount Scopus Memorial College

Choice & Opportunity

בית הספר הר הצופים

THE MOUNT SCOPUS COLLEGE
FOUNDATION IS YOUR FOUNDATION

2005
ANNUAL REPORT

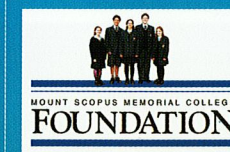

WE THANK YOU FOR TAKING THE TIME
TO READ THIS ANNUAL REPORT
WHICH REVIEWS THE FOUNDATION'S
**PROGRESS AND HIGHLIGHTS ITS
ACHIEVEMENTS AND THEIR SIGNIFICANCE
FOR MOUNT SCOPUS COLLEGE.**



A PICTURE PAINTS A THOUSAND WORDS...

The best way to appreciate the Slezak Centre is to see it.
Marilyn Simon, Foundation Executive Director, would be delighted to show you around.
Please call 9888 9044 or email msimon@scopus.vic.edu.au to arrange your viewing time.

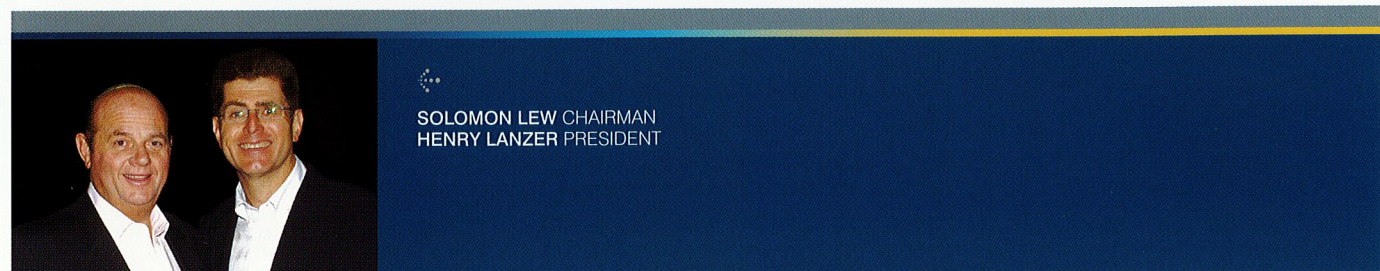

FROM THE CHAIRMAN AND THE PRESIDENT

2005 HAS BEEN A YEAR OF ACHIEVEMENT culminating with the Dedication of the Slezak Multimedia and Technology Centre on the Gandel Campus. This world class facility, incorporating the Birch Family School of Media Studies, Lauren and Bruce Fink School of Information Technology, Gersh Family Merkaz and Susie and Norman Rockman Library will provide for our students' needs in these areas well into the future.

We thank all the guests who attended the Dedication and especially Ambassador Nati Tamir and the Hon. Dr Brendan Nelson, Federal Minister for Education. Their presence truly honoured our benefactors. The Slezak Centre was named in 1996 in honour of the generous Bequest of the late Elizabeth and Nicholas Slezak.

Elsewhere in this Report you will find a review of the Slezak Centre. It is now our pleasure to again thank all the benefactors to the project:

The Hon Walter Jona AM, Chairman, and Trustees of the Elizabeth and Nicholas Slezak Estate
Ada and Romek Birch Family
Julie and Joey Borensztajn
Marlen and Leon Carp & Helen and Bernard Carp
Lauren and Bruce Fink
Zita and Joe Gersh
Edith and Salomon Greiman
Linda and David Goldberg
Paula and Jack Hansky
Ben Hansky and Justin Hansky
Barry and Irit Kave & Marilyn and Stephen Wagen
Susie and Norman Rockman
Gregory Rosshandler and Family
Baba and Andor Schwartz
Karen Stock-Schnall and Susie Stock Family
Debbie and Stephen Szental

The Slezak Centre is the second project of 'Our Shared Vision' – shared by the Educational Leadership, College Council and the Foundation. The first project, the Szalmuk Family Early Learning Centre, was dedicated in 2003. 'Our Shared Vision' Campaign has now secured almost \$13,000,000 in pledges and for this we thank each and every Foundation member for their generosity.

We also take this opportunity to publicly acknowledge the dedication and the concentrated focus of the Foundation Executive. Thank you to Life Vice-Presidents, Jack Hansky and Roy Tashi, and members Sam Alter, Stewart Baron, Johnny Baker, Joey Borensztajn, Michael Karp, Earle Sacher, Nathan Shafir, Roslyn Smorgon, College President, Ann Wollner and Executive Director, Marilyn Simon.

We also note our appreciation of the efforts, leadership and cooperation of Hilton Rubin, Principal, all College staff and Ann Wollner, College President, together with the College Councillors. Thank you all for your continuing generosity and support. We look forward to welcoming you to our AGM on 16 November.

Solomon Lew
Chairman

Henry Lanzer
President

PLEASE JOIN US AT THE ANNUAL GENERAL MEETING

WEDNESDAY 16 NOVEMBER 2005 AT 8.00 PM

Our AGM provides us all with the opportunity to formally welcome new members, acknowledge those whose recommitment has elevated their membership level and to casually enjoy the warm hospitality of Rosie and Solomon Lew.

Please join us to show our appreciation and welcome:

MEMBERS

Linda and Selwyn Cohen
Ruth and Larry Picker
Rose Partners
Norman Same in memory of Ben Same
Jacqui and Richard Scheinberg
Sharron and Stephen Singer
Sylvia and Peter Stach in memory of Debbie Stach

FELLOWS

Baer Gutman family in memory of Gunther Baer

Thank you to:

FROM MEMBER TO FELLOW

Diana and Zyga Elton
Yvonne and Ian Fayman
Debbie and Stephen Szental

FROM FELLOW TO BENEFACTOR

Jill and Morry Wroby



2005 FOUNDATION EXECUTIVE

Chairman
President
Vice President (Fundraising)
Vice President (Bequests and Endowments)
Executive Members

College President (not pictured)
College Principal
Executive Director

Solomon Lew
Henry Lanzer
Roy Tashi
Jack Hansky
Sam Alter
Johnny Baker
Stewart Baron
Joey Borensztajn
Michael Karp
Earle Sacher
Nathan Shafir
Roslyn Smorgon
Ann Wollner
Hilton Rubin
Marilyn Simon

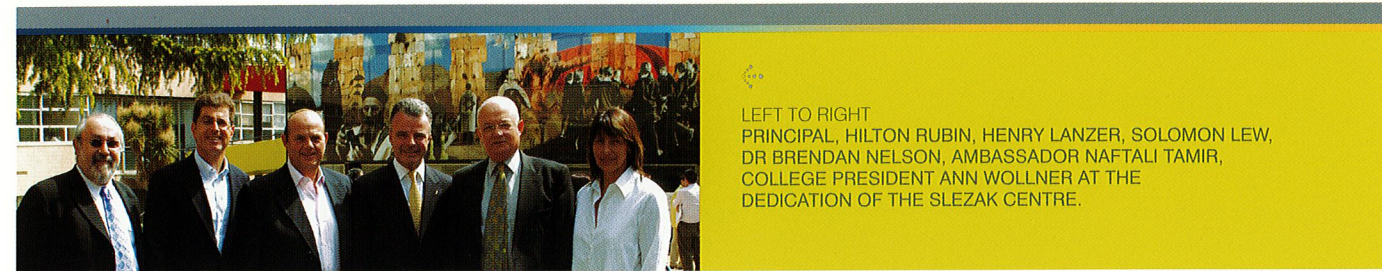

ELIZABETH AND NICHOLAS SLEZAK MULTIMEDIA AND TECHNOLOGY CENTRE

IN THIS 'INFORMATION AGE' a first-class education requires an extensive knowledge of rapidly developing information technologies.

By bringing the Schools of Information Technology and Media Studies together with the Library into one modern facility, the College recognises their complementary interaction and integration. Today, the education depends more and more on the ability to research information from around the world, to analyse and develop this material and subsequently, to present it in a sophisticated manner. Technology resources in all areas of the Slezak Centre will be engaged to teach every subject across the curriculum and will enhance co-curricular activity.

In addition, the Slezak Centre will be the home of the Merkaz – Centre for Informal Jewish Education and Leadership – a hub for student activity and Jewish Life, making it a distinctive and powerful presence on the Gandel Campus.

Facing the quadrangle, a large screen features an image depicting the connection between the Jewish people and our School with its Australian and Jewish heritage, which has been created by Emmanuel Santos.

BIRCH FAMILY SCHOOL OF MEDIA STUDIES

Catering for one of the fastest growing interests of our students, the Birch Family School of Media Studies is strategically located with the Library and School of Information Technology. Our School of Media Studies provides a large studio for filming and three editing suites, one of which is directly linked to the studio, to enable students a 'real life' experience of media production. It will also be the home of the school radio station along with the Media Studies and AV technical staff.

BRUCE FINK SCHOOL OF INFORMATION TECHNOLOGY

The School of Information Technology comprises five fully integrated technology driven classrooms and the Resource Centre. The larger than normal size classrooms enable separate teaching areas for practical applications and for theoretical study for all subjects. Each contains a data projector, clusters of computers, scanners and printers. They surround a vast Resource Centre, where students may independently pursue computer based research at any time, and offices for technical and support staff.

GERSH FAMILY MERKAZ

The Gersh Family Merkaz is the Centre for Informal Jewish Education and Leadership programs which are pivotal to the whole school philosophy. It is a hub of activity providing flexible spaces for group activities and administrative areas for our informal Jewish Studies educators and the Sherut Leumi girls. This team coordinates the Outreach and Israel programs, Year 11 Conference, Assemblies, Camps, Chagim and the fostering of student leadership.

SUSIE AND NORMAN ROCKMAN LIBRARY

The Library has been enlarged and renewed to maximise natural light. Computers, and the ability to bring laptops and be wirelessly connected to the Internet, allow students to make the most of all its resources. A large reading area, the Sophie and Norman Kave Lounge, offers a relaxed space adjacent to the balcony. A dedicated teaching space allows teachers and students to utilise all resources whilst being part of a class environment. Three seminar rooms afford space for private study or small group tutorials.

THE SCREEN AND ITS IMAGE

Emmanuel Santos, its creator, explains the symbolism of an artwork that pays tribute to the past and to the present, and that inspires hope for the future.

"Masada and Uluru represent the solid foundations of our two ancient cultures that have endured change and are central to our Australian Jewish identity.

Other symbols of Jewish history, tradition and culture, include: seven sections of the Kotel forming a giant Menorah, 16th century Russian Synagogue, electrified fences of Auschwitz, piety, Israeli flags and the Magen David and doves of peace.

The 'Hora' is a symbol of unity, strength, 'smachot' and the celebration of Jewish life".

The Screen and its Image have been dedicated by Karen Stock-Schnall in memory of her father, Dr Eric Stock.



STUDENTS
ENJOYING
THE AV
EQUIPMENT

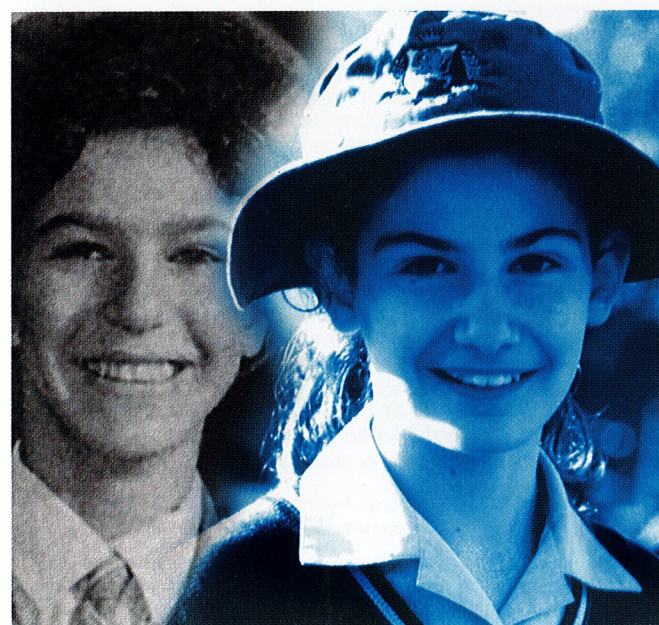

YOU CAN WILL IT

Unless directed otherwise, your Bequest will be added to an Endowment Fund managed by the Mount Scopus College Foundation, the interest from which could perpetually fund:

- subsidised tuition fees for students who would otherwise be excluded
- scholarships
- additional programs
- development of facilities or you may 'restrict' the direction of your Bequest to a mutually agreed purpose.

IT IS YOUR CHOICE. YOU CAN WILL IT.

Were you aware that Bequests may take a number of forms?

- A specific sum of money
- A portion of an Estate
- Property
- Shares
- Articles of value

IT IS YOUR CHOICE. YOU CAN WILL IT.

Did you know that your Bequest may be acknowledged and celebrated during your lifetime?

By informing us about your Bequest, you allow us to thank you during your lifetime. We take this opportunity to express our appreciation to the thoughtful people who have included Mount Scopus College as a beneficiary of their Will.

After considering the needs of your family we encourage you to provide for our students by making the College a beneficiary of your Will. Please consult your solicitor or trustee to have a Will prepared or to add a codicil to an existing Will.

Marilyn Simon, Foundation Executive Director, welcomes your enquiry in the strictest confidence and can provide your solicitor or accountant with the appropriate wording for insertion in your Will.

Please call 9888 9044.

DON'T HESITATE. YOU CAN WILL IT TODAY.



JEWISH EDUCATION
BEGINS NOW WITH
OUR GAN GANI
TODDLER PROGRAM

IN MEMORY We note with sadness, since the last Annual Report, the passing of Romek Birch who, together with his family, was a longstanding and involved supporter of Mount Scopus College and the Mount Scopus College Foundation. It was our great pleasure to recently dedicate the Birch Family School of Media Studies – the fulfilment of Ada's and Romek's latest vision for our school. Romek's legacy and inspiration is a blessing.



MARILYN SIMON
EXECUTIVE DIRECTOR

FROM THE EXECUTIVE DIRECTOR

The focus for the Foundation Executive's energy this year has been the Slezak Multimedia and Technology Centre – and deservedly. Solomon Lew and Henry Lanzer continue to lead this team with distinction and I thank them all for ensuring that every component was dedicated, enhancing our celebratory 'opening'. It is obvious that our students and staff enjoy this fabulous new facility every day and we can be very proud of what was a whole school effort.

I warmly express my appreciation to the specific donors to the Slezak Centre, with whom it has been my pleasure to work closely over the past year, and to all Foundation members for their desire to help the students of Mount Scopus College.

I take this opportunity to also acknowledge the contribution to the completion of the Slezak Centre of Russell Casper, Chairman and the Building Committee; Alan Synman and of College Architects, Synman Justin Bialek Architects; Dean McDonald, Head of Operating Services and Wayne Porthouse, Operations Manager.

Thank you also to the College's library, maintenance, technology and landscape teams for their efforts, dedication and patience over a lengthy period of time. And especially to all our staff and students who so enthusiastically participated in the Dedication Ceremony.

And finally, to Rosie and Sol Lew, Paula and Jack Hansky, Roslyn and David Smorgon, Jeff Simon, Arnold Bloch Leibler and Century Plaza, I say thank you for hosting our Executive meetings.

Please continue to Share – and more importantly, Shape – our Vision for Mount Scopus College and the Jewish community of Melbourne.

Marilyn Simon
Marilyn Simon

THE MOUNT SCOPUS COLLEGE FOUNDATION IS YOUR FOUNDATION

To become a Mount Scopus College Foundation member or to discuss making any gift, bequest or scholarship endowment, please contact Marilyn Simon, Foundation Executive Director.
Tel: 9888 9044 Fax: 9888 7771
Email: msimon@scopus.vic.edu.au

The Mount Scopus College Foundation and the Mount Scopus College school building fund are both tax deductible entities.



Mount Scopus College Foundation
ACN 007 008 862 ABN 42 007 008 862
Gandel Campus 245 Burwood Highway
Burwood Vic 3125 Australia
Tel: 61 3 9888 9044 Fax: 61 3 9888 7771
Email: msimon@scopus.vic.edu.au
website: www.scopus.vic.edu.au

MOUNT SCOPUS COLLEGE FOUNDATION

The Mount Scopus College Foundation was established in 1987 to be responsible for major fundraising for the College. Funds raised can be applied to capital works, endowment, tuition fee subsidies, debt reduction and programs.

Members of the Foundation include corporations, individuals and families and classifications of membership are dependent on gift level. Entry level requires a pledge of \$20,000 which may be paid over an agreed term.

Through the generosity of its members, the Foundation has raised in excess of \$30,000,000 since 1987.

The Chairman of the Foundation, since inception, is Solomon Lew and the current President, Henry Lanzer, was appointed in 1996. The goals of the Foundation are pursued by an Executive Committee supported by an Executive Director, currently Marilyn Simon.

FOUNDATION HIGHLIGHTS

1987

Mount Scopus College Foundation launched by Prime Minister Bob Hawke.

1988 - 1996

Construction of science and art facilities, with the assistance of the Alter, Hansky and Lubansky families. The Gandel Family gift provided for widespread, major refurbishment and in appreciation the Burwood Campus was dedicated as the Gandel Campus in 1995. Creation of the Susie and Eric Stock Drama Studio, extended Sport and PE facilities.

1997

Launch of the '5 year - \$8,000,000' Capital Campaign by the Hon. Peter Costello, Federal Treasurer. The Baker Family Cafeteria and the George and Gita Smorgon Sports Complex were completed at the Gandel Campus.

1999

Foundation Jubilee Dinner with guest of honour, Prime Minister John Howard.

2000

Dedication of Besen Family Performing Arts Centre.

2001

New Station Street entry to the Gandel Campus, bus and car park completed alongside a new Hockey and Soccer Field.

2002

Launch of Our Shared Vision Campaign by President Bill Clinton.

2003

Dedication of the Szalmuk Family Early Learning Centre.

2004

Foundation Dinner with Professor Alan Dershowitz.

2005

Dedication of Slezak Multimedia and Technology Centre.



MOUNT SCOPUS MEMORIAL COLLEGE GRATEFULLY ACKNOWLEDGES
AND SINCERELY THANKS ALL THE FOLLOWING MEMBERS OF THE
MOUNT SCOPUS COLLEGE FOUNDATION.



LIFE TRUSTEES	LUBANSKY FAMILY	ALTSHUL PRINTERS	FAY and BRUCE JOSKE	NORMAN SAME in memory of Ben Same
ANONYMOUS	MIRI and MOSHE MEYDAN	ASHE MORGAN WINTHROP	KAREN AND PETER KACSER	LYNNE and GRAEME SAMUEL
HELEN and MAURICE ALTER FAMILY	LISA and LEVI MOCHKIN	BABCOCK & BROWN	RODNEY KAGAN	JACQUI and RICHARD SCHEINBERG
BARON and TASHI FAMILIES	GREG ROSSHANDLER	BAUM CARRICK FAMILY in memory of Lionel Carrick	ALAN KAYE	LANA and DEAN SHEEZEL
EVA AND MARC BESEN FAMILY	MARGARET and ANDREW SCHWARTZ	BENKEL HOPPE FAMILY	GEOFFREY KEMPLER	LEANNE and CLIVE SHER
GANDEL FAMILY	SHAFIR FAMILY	MIRIAM and THEODORE BERMAN	LISA and RICHARD KENNETT	MARILYN and JEFF SIMON
ROSIE and SOLOMON LEW FAMILY	SMALL FAMILY	JEANNINE and BENNIE BORENSTEIN	PAULINE and PETER KING	SHARRON and STEPHEN SINGER
PRATT FAMILY	JILL and MORRY WROBY	LYN and JACK BOROWSKI	LOUIS and MALVIN KLEIN FAMILIES	LOUSJE and STEVEN SKALA
GITA and GEORGE SMORGON FAMILY		REBECCA and MICHAEL BURD	SHARON and STEVEN KLEIN	SLONIM FAMILIES
TRUSTEES	FELLOWS	HELEN and BERNARD CARP	KLIGER WOOD REAL ESTATE	DENA and EDWIN SLONIM in memory of Shira Slonim
ANZ BANK	ANONYMOUS	MARLEN and LEON CARP	KNIGHT FRANK HOOKER	MICHELLE and DANIEL SLONIM
LYNDI and RODNEY ADLER	MICHAL and AVRI ALFASI	EVA CASPER	JUDI and MELVYN KORMAN	JENNIFER and TONY SMORGON
SMORGON FAMILY	BACHRACH FAMILY	LINDA and SELWYN COHEN	L & M KRONGOLD CHARITABLE TRUST	ROSLYN and DAVID SMORGON
MIRA and GEORGE SZALMUK FAMILY	GARY BERMAN	LORRAINE BLOOM and DAVID and	RENIA and SAM KURTZ	DEBBIE and MICHAEL SOJKA
THE SLEZAK TRUSTS	ELAINE BLOCH-JAFFE	MICHAEL CASPER FAMILY	CLARA and JACK LANZER	HENRY SPUT
FOUNDERS	ANN and MARK BRYCE	CAULFIELD HEBREW CONGREGATION	MICHELE and GRAHAM LASKY	SYLVIA and PETER STACH in memory of Debbie Stach
BIRCH FAMILY	BURSZTYN FAMILY	ILANA and PHILIP CHESTER	MIRIAM and MICHAEL LASKY	BRENDA and LIONEL STEINBERG
FINK KARP IVANY FAMILY	CHRAPOT LEWIS FAMILY	HEATHER and TREVOR COHEN	EVA and FRED LAWRENCE	HELEN and ALAN SYNMAN
LAUREN and BRUCE FINK	ROCHELLE and ANTHONY DAVIS	LEORA and ALON COHEN	ROSANNA and MARK LEIBLER	TALBOT BIRNER MORLEY
STERA and JOSEPH GUTNICK	SUSIE and EPHRAIM EHRMANN	MIMI and DAVID COHEN	ILSA and MILTON LEVIN	GEORGE TAUBER FAMILY
PAULA and JACK HANSKY FAMILY	DIANA and ZYGA ELTON	GODFREY A COHEN CHARITABLE TRUST	ESTELLE and BARRY LEVY	LISA and LEO TENENBAUM
DINAH and HENRY KRONGOLD and FAMILY	YVONNE and IAN FAYMAN	YVONNE and IAN DAVIS	JANETTE and HARVEY LEWIS	TISHER FAMILY
LIBERMAN FAMILY	KAYE and BARRY FINK	DELOITTE TOUCHE TOHMATSU	SUE and PHIL LEWIS	TRICOM EQUITIES LTD
LUSTIG and MOAR FAMILY	THE LEO and MINA FINK FUND	JASMINE and ROBERT DINDAS	LOWE LIPPMANN	SHARON and PETER UNGER
DINA and MARK MUNZER	JAKOB FRIEDMANN	LILIAN and DAVID EFRON	CHARTERED ACCOUNTANTS	MICHELLE AND DANNY UNGAR
POMEROY FAMILY	GADDIE, METZ & KAHN	DEBBIE and NORMAN FAIFER	JUNE and SIMON LUBANSKY	JULIA AND RAYMOND VIDOR
LOTI and VICTOR SMORGON	JUDY and MARK GANDUR	BARBARA and MARVIN FAYMAN	MAJTILIS FAMILY	SANDRA and ELLIOT VERBLUN
SUSIE and ERIC STOCK FAMILY	SYLVIA GELMAN MBE	RAIE and JOSEPH FEIGLIN	SONIA and DON MAREJN	JUDY WASSER-CHAZAN FAMILY
WERDIGER FAMILY	GOLDIN CHAITMAN FAMILY	FINER FORK SERVICES	ELAINE and DAVID MARRINER	KAREN and VICTOR WAYNE
JB WERE & SON	GOLDSCHLAGER FAMILY	ELIZABETH and ALAN FINKEL	HARRY MEED	ANN and MICHAEL WEBB
BENEFACTORS	BAER GUTMAN FAMILY in memory of Gunther Baer	BEATA and VANN FISHER	MELBOURNE HEBREW CONGREGATION	TAMI and BRADLEY WEIN
ANONYMOUS	HEINE FAMILY	HARRY FLICKER	RUTH and BENNY MILDER	LOUIS WEINGARTEN
ARNOLD BLOCH LEIBLER	SOLLY and JUDY JOSS CHARITABLE TRUST	MIRIAM and TOM FOULKES	DEBBY and HARRY MROCKI	ILANA AND DEAN WEINMAN
BAIN & CO	KEW HEBREW CONGREGATION	JENNY and JOHN FOX	NM ROTHSCHILD & SONS (AUSTRALIA) LTD	LISA WEINMAN
BAKER FAMILY	ROXIE and ERIC KING-SMITH	SHIRLEY and SOL FREEDMAN	YAFFA AND JACK OLENSKI	PAULE and MORRY WROBEL
EUGENIA BLASHKI FAMILY	DAVID KOBRITZ FAMILY	ESTHER and DAVID FRENKIEL	MICHELLE and AVIV PALT	JOSHUA, AARON and BIANCA ZAJONC
BLOOM CHARITABLE TRUST	EDDIE KORNHAUSER	SYLVIA and DANNY GLUCK	PATKIN FAMILY	
JULIE and JOEY BORENSZTAJN	ZIVA and SHAYA KRAMER	SARA GOLD	GRETA and ALEX PETERFREUND FAMILY	
GERDA and JOSEPH BRENDER	LAMBERT FAMILY	RACHEL and ALAN GOLDBERG	RUTH and LARRY PICKER	
FREDA and GEORGE CASTAN	NAOMI and ISI LEIBLER	SONIA and STEVEN GOLDBERG	LISA POMEROY	
COLES MYER LTD	JILL and KEITH NATHAN	SHARONA and ALEXANDER GOODMAN	MARK POMEROY	
SANDRA and WILLIAM FAYMAN	SUSIE ROCKMAN	LOUISE GREEN	KERRY and HENRY PRESTON	
YVONNE FINK	ROGERS CHARITABLE FOUNDATION	VIVIENNE and PHIL GREEN	SANDRA and IAN RAIZON	
FRAID and FRIED FAMILY	RITA and WILLIAM ROGERS	MIRIAM and HENRY GREENFIELD	TRISH and PAUL RAMLER	
EVA and TAB FRIED	RHONDA and MICHAEL ROTHSCHILD	SUE and ALEX HAMPEL	ANDREW RETTIG	
EDWARD GELBARD	CHERYL and EARLE SACHER	JOANNE and MARK HANSKY	TRACEY and ALLAN RICH	
ZITA and JOE GERSH	SJB ARCHITECTS	FELLA and RICHARD HARBIG	ALEXANDER ROBERTSON & CO	
LINDA and DAVID GOLDBERG	MILA and MORDIE SLONIM	SUSAN and BRUCE HARRISON	IRVIN P ROCKMAN CBE	
EDITH and SOL GREIMAN	GARRY and NITSA STOCK and the	HEHIR BEQUEST: TRUSTEE JACK GOLDBERG	ROSLYN AND RICHARD ROGERS	
LEONIE and MORRIS JOEL	GARRY STOCK FAMILY	CHYRISSE and ERIC HEINE	ROSE PARTNERS	
SUZANNE and MICHAEL KARP	SHIRLEY and THEO SWEET	RUTH and GARY HERSHAN	SUZY and STEVEN L ROSE	
KAVE and WAGEN FAMILY	LEONIE and PETER SZABO	HINDAL GROUP	RIVA and ARNOLD ROSENBAUM	
RITA and SAM KRAS	DEBBIE and STEPHEN SZENTAL	ANNETTE and JACK HINES	RIVA ROSENBAUM and ANN SMORGON	
KRAS PAYES WEINMAN FAMILIES	TESKA CARSON	HORWATH	PAULINE and LIONEL ROSENBERG	
JANETTE and HENRY LANZER	CAROLINE and ALAN WEIN	SUSIE and PAUL IVANY	ROSLYN and BRUCE ROSENGARTEN	
JENNY and NOEL LEVIN	MEMBERS	JANOVIC KLEID FAMILY	GITTA and MICHAEL ROTH	
	ANONYMOUS	KAREN and JACK JOEL FAMILY	ROTH FAMILY	
	DEBRA and ROGER ADAMS	CAROLYN and HENRY JOLSON	RAE ROTHFIELD in memory of Walter Rothfield	
		AVRIL and PHILLIP JONES	SHIRLEY and LOUIS RUTMAN	

WE THANK OUR CORPORATE MEMBERS



FOUNDATION FINANCIAL SUMMARY AS AT 27 October 2005

INCOME	DISTRIBUTIONS AND COMMITMENTS
Total Pledged to 1997 Campaign (including Bequests, specific projects and endowments) \$ 9,014,000	George and Gita Smorgon Sports Complex \$1,430,000
Total Collected Final term payments will be received up to 2007 \$ 8,716,834	Besen Family Performing Arts Centre Project (including new entry, bus and car park, soccer oval etc) \$6,791,000
Total pledged to 'Our Shared Vision' (including Bequests, specific projects and endowments) \$12,847,362	Szalmuk Family Early Learning Centre \$890,000
Total Collected Final term payments will be received up to 2011 \$ 8,444,418	Bursztyn Synagogue \$45,000
	Interest on ANZ loan (2001) \$287,000
	Mount Scopus College \$1,800,000
	Slezak Multimedia and Technology Centre \$4,000,000
	Endowment Funds \$535,148
	Bank Deposit at 30 September 2005 \$799,440