

mount scopus memorial college gratefully acknowledges  
and sincerely thanks all the corporate members of the  
mount scopus college foundation



Mount Scopus Memorial College

Choice & Opportunity

בית הספר הר הצופים



FO  
UN  
DA  
TION  
06

Please join with us to ensure  
we have the

**“Strength and  
Courage to Build  
our Foundation  
for the Future”**

To become a Mount Scopus College  
Foundation member or to discuss  
making any gift, bequest or scholarship  
endowment, please contact Marilyn  
Simon, Foundation Executive Director.  
Tel. 61 3 9888 9044  
Fax. 61 3 9888 7771  
Email. [msimon@scopus.vic.edu.au](mailto:msimon@scopus.vic.edu.au)

The Mount Scopus College Foundation  
and the Mount Scopus College School  
Building Fund are both tax deductible  
entities.

Mount Scopus College Foundation  
ACN 007 008 862 ABN 42 007 008 862  
Gandel Campus  
245 Burwood Highway  
Burwood Vic 3125

Tel. 61 3 9888 9044  
Fax. 61 3 9888 7771  
Email. [msimon@scopus.vic.edu.au](mailto:msimon@scopus.vic.edu.au)

[www.scopus.vic.edu.au](http://www.scopus.vic.edu.au)



MOUNT SCOPUS COLLEGE  
FOUNDATION ANNUAL REPORT 2006

We thank you for taking the time to review our  
Annual Report which highlights the Foundation's  
progress and achievements and their significance  
for Mount Scopus College and, ultimately, the  
Melbourne Jewish community.

**“Strength  
and  
Courage  
to Build  
our  
Foundation  
for the  
Future”**

FO  
UN  
DA  
TION  
06



from the chairman  
and  
the president

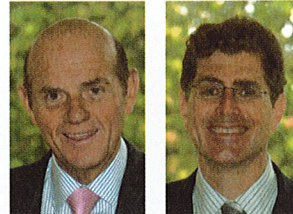

SOLOMON  
LEW  
CHAIRMAN

HENRY  
LANZER  
PRESIDENT

## IMMEDIATELY FOLLOWING THE SUCCESSFUL

completion and dedication of the Slezak Multimedia and Technology Centre on the Gandel Campus last year the Executive regrouped to plan the next steps for the advancement of the Foundation.

Time has been spent, in addition to securing pledges, in developing ways that can progress the College both in terms of fundraising and connecting with our Scopus community. 'Our Shared Vision' Campaign, launched by President Clinton, has now raised \$13,631,000 in pledges. Thank you all for your continuing generosity and your acknowledgement of the value of the Scopus experience.

One element of our strategy had suggested the reorganisation of the Executive. At the 2005 AGM, Life Foundation Executive members Jack Hansky and Roy Tashi passed on their Vice Presidency roles to Sam Alter and Stewart Baron. We thank Sam and Stewart for accepting these roles and responsibilities.

Additionally, Johnny Baker, Michael Karp, Earle Sacher and Nathan Shafir kindly offered to alter their status, which paved the way for Paul Bassat, Russell Casper and Michael Slonim to join the Executive.

We take this opportunity to publicly acknowledge Johnny, Michael, Earle and Nathan, for their valuable contributions to the Foundation's achievements over many years and thank them for their offer to informally continue their involvement.

At the AGM we were pleased to honour Michael Karp's longstanding dedication over 18 years with the bestowal of Life Foundation Executive member status. Mazal Tov!

New members Paul, Russell and Michael, as younger parents of the College, bring to the table different perceptions and we have enjoyed their viewpoints.

Our future plans also involve investing in programs to reach out to various Scopus community constituents from our 'Founders and Friends' right through to our young alumni group, 'Foundation for the Future'.

To the 2006 Executive we express our deepest appreciation: Thank you to Sam Alter, Stewart Baron, Paul Bassat, Joey Borensztajn, Russell Casper, Jack Hansky, Michael Slonim, Roslyn Smorgon, Roy Tashi, College President, Ann Wollner and Executive Director, Marilyn Simon.

And on behalf of all Foundation members, we sincerely thank all College staff and Ann Wollner, College President, together with the College Executive and Councillors for their commitment.

At this time we especially note our warm appreciation of the dedication, leadership and cooperation of Hilton Rubin as Principal for the last 10 years and during his time as Head of the primary school. It will be our pleasure to pay tribute to him at our Annual General Meeting on 21 November. We hope you will join us on that occasion to say farewell and thank you.

Thank you all for your generosity, support and acknowledgment as we join together with the

## "Strength and Courage to Build our Foundation for the Future"

please join us at the annual general meeting  
including the foundation's farewell to hilton rubin  
tuesday 21 november 2006

## OUR AGM WILL PROVIDE US ALL WITH THE OPPORTUNITY TO

- › pay tribute to departing Principal, Hilton Rubin after 15 years at the College
- › show our appreciation to Dorothy Stones, recently retired from the Development Office
- › formally welcome new members
- › acknowledge those whose recommitment has elevated their membership level

### WELCOME Members

Marian and Mick Brott  
Fulop and Korn Families  
Suzanne and Kevin Slomoi  
Jack and Robert Smorgon  
Families Foundation

### Founders

Helen and Bori Liberman Family

### THANK YOU

#### From Members to Fellows

Sharon and Steven Klein  
Ruth and Larry Picker  
Roslyn and Richard Rogers

#### From Fellows to Benefactors

Kaye and Barry Fink  
Sylvia Gelman AM MBE

#### From Benefactors to Founders

Sue and Michael Karp

#### From Trustees to Life Trustees

Fink Karp Ivany Family

Please respond to the invitation enclosed with this report by 13 November 2006.



### STANDING LEFT TO RIGHT

Joey Borensztajn, Michael Slonim, Sam Alter, Paul Bassat, Henry Lanzer, Solomon Lew, Roy Tashi, Stewart Baron, Russell Casper.

### SEATED LEFT TO RIGHT

Jack Hansky, Roslyn Smorgon, Ann Wollner, Marilyn Simon.

### WE ARE HONOURED

Scopus Stalwarts and Foundation Executive members Roy Tashi and Roslyn Smorgon were both honoured during the year.

Although their public recognition acknowledges commitment to many causes we know, appreciate and enjoy their immense contribution to Mount Scopus College and the Foundation.

Roy was awarded an OAM in the Queen's Birthday Honours list and Roslyn was distinguished by an Emunah Tribute Dinner in September. Kol Ha Kavod and Mazal Tov.

## 2006 foundation executive

**CHAIRMAN**  
SOLOMON LEW

**PRESIDENT**  
HENRY LANZER

**VICE PRESIDENTS**  
SAM ALTER  
STEWART BARON

**LIFE MEMBERS**  
JACK HANSKY  
MICHAEL KARP  
ROY TASHI OAM

**MEMBERS**  
PAUL BASSAT  
JOEY BORENSZTAJN  
RUSSELL CASPER  
MICHAEL SLONIM  
ROSLYN SMORGON

**COLLEGE PRESIDENT**  
ANN WOLLNER

**COLLEGE PRINCIPAL**  
HILTON RUBIN

**EXECUTIVE DIRECTOR**  
MARILYN SIMON



your bequest  
is the ultimate gift

a bequest in  
your will is  
one of the  
simplest ways  
to make a gift  
and perhaps  
at a level  
not possible  
during your  
lifetime...

Your way of giving back  
to our future... the future  
of Mount Scopus College  
and of the Melbourne  
Jewish community.

Unless directed otherwise,  
your Bequest will be added to an  
endowment managed by the  
Mount Scopus College Foundation  
which funds

- › subsidised tuition fees for students  
who would otherwise be excluded
- › scholarships
- › additional programs
- › development of facilities

Bequests may take a number  
of forms

- › a specific sum of money
- › a percentage of an Estate
- › property
- › shares
- › articles of value

By informing us about your Bequest,  
you allow us to thank you and  
recognise your gift during your  
lifetime.

After considering the needs of your family  
we encourage you to have the strength  
and courage to provide for our future by  
making the College a beneficiary of  
your Will.

We suggest you consult your solicitor or  
trustee to have a Will prepared or to add  
a codicil to an existing Will.

Please take a moment to consider your  
Bequest today.

Marilyn Simon, Foundation Executive  
Director, welcomes your enquiry in  
the strictest confidence and can  
provide your solicitor or accountant  
with the appropriate wording for  
insertion in your Will.  
Please call +61 3 9888 9044.

Thank you

We take this opportunity to express our  
appreciation to the thoughtful people  
from whose Estate the College has  
benefited and to those who have recently  
included Mount Scopus College as a  
beneficiary in their Will.

financial summary  
as at 9 october 2006

2006 INCOME

Total pledged to 1997 Campaign (including Bequests, specific projects and endowments)	\$9,008,834
Total collected	\$8,967,834 (final payments will be received up to 2008)
Total pledged to 'Our Shared Vision' (including Bequests, specific projects and endowments)	\$13,644,192
Total collected	\$10,044,442 (final payments will be received up to 2011)

CASH AND INVESTED FUNDS

Endowment	\$746,672
Bank balance	\$1,253,341
Funds with College	\$301,500

DISTRIBUTIONS AND COMMITMENTS

George and Gita Smorgon Sports Complex	\$1,430,000
Besen Family Performing Arts Centre Project (including new entry, bus and car park, soccer oval etc)	\$6,791,000
Szalmuk Family Early Learning Centre	\$890,000
Bursztyn Synagogue	\$45,000
Interest on ANZ loan (2001)	\$287,000
Mount Scopus College	\$1,800,000
Slezak Multimedia and Technology Centre	\$4,000,000

MORE TAX BENEFITS

TAX DEDUCTIBLE SCHOLARSHIP FUND  
The Australian Tax Office has recently  
released details of the new Deductible Gift  
Recipient Scholarship Funds. We are  
currently in the process of applying for our  
**tax deductible Scholarship Fund** and  
expect it to be operational by the end of  
the year. We look forward to sharing the  
specific criteria and how you may become  
involved in this positive development as  
soon as possible.

We note our appreciation to Joey Borensztajn  
and Arnold Bloch Leibler for their assistance  
and expertise in this regard.

FOR USA RESIDENTS  
If you are resident in the United States,  
you may give to Scopus and receive a  
tax deduction in America by giving through  
the **British Schools and Universities  
Foundation, Inc** (BSUF). They are a catalyst  
enabling alumni and friends to make tax  
deductible donations with the option of  
nominating approved institutions for a grant.

As a result of the availability of this vehicle  
for giving we are delighted to announce the  
**inaugural King-Smith Family Scholarship**  
which has been awarded for 4 years to a new  
student who will be commencing at Scopus in  
2007 at year 9. A warm thank you is extended  
to Eric and Roxie King-Smith for their support  
and generosity and their desire to 'give back'.

We thank Dr Steven Lorch for agreeing to be  
our U.S. representative for this purpose.

Please go to [www.bsuf.org](http://www.bsuf.org) or contact  
Marilyn Simon, [msimon@scopus.vic.edu.au](mailto:msimon@scopus.vic.edu.au),  
for more information.



funded  
by  
your  
generosity  
since  
1997

#### COMPLETED 1997

##### GEORGE AND GITA SMORGON SPORTS COMPLEX - GANDEL CAMPUS

Incorporating:

Rita and Sam Kras Basketball Centre

Kras Payes Weinman Recreation Centre

Jenny and Noel Levin Sports Pavilion

Lustig and Moar Aquatic Centre

Margie and Michael Small Tennis Centre

Jack Skolnik Oval

Electronic scoreboard dedicated by Louis Weingarten

Soccer Oval added in 2000 and dedicated in 2006 by Sue and Michael Karp



#### COMPLETED 2000

##### BESEN FAMILY PERFORMING ARTS CENTRE

Incorporating:

Alter Family Auditorium

Baron and Tashi Foyer and Plaza

Yvonne and Leon Fink Amphitheatre

Eva and Marc Besen School of Music

Susie and Eric Stock School of Drama

Sylvia Gelman Dressing Room

Paul and Jack Hansky Box Office

Dina and Mark Munzer Lounge

Pomeroy Family Bars

Ramler Control Box

Rothschild Family Space

Sheezel and Tashi Sponsors Lounge

Sculpture by Andrew Rogers and donated by the Andrew and Richard Rogers Families

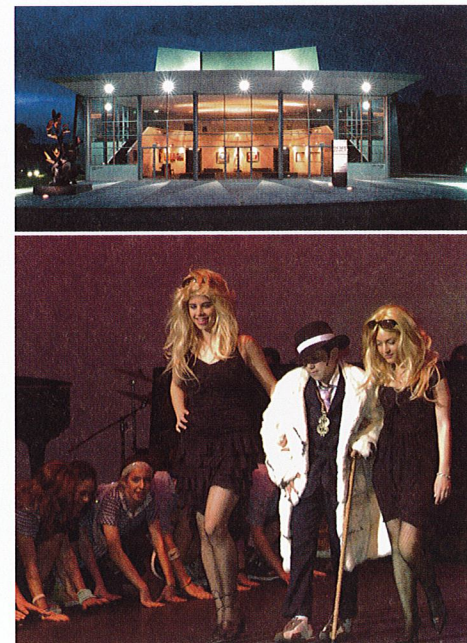

#### COMPLETED 2001

##### GANDEL CAMPUS ENTRY BUS AND CAR PARK



#### COMPLETED 2003

##### SZALMUK FAMILY EARLY LEARNING CENTRE - EAST ST KILDA

Comprising:

Kindergarten classrooms dedicated by Myra and Godfrey Cohen, Judy and Solly Joss, Musia and Arthur Shafir and in memory of David Klamberg and Max Pascoe.

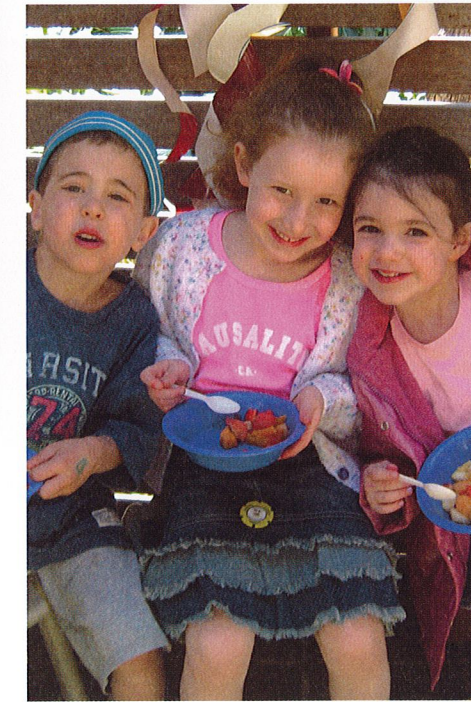

#### COMPLETED 2005

##### SLEZAK MULTIMEDIA AND TECHNOLOGY CENTRE - GANDEL CAMPUS

Comprising:

Birch Family School of Media Studies  
Lauren and Bruce Fink School of Information Technology incorporating a resource centre dedicated by Julie and Joey Borensztajn; and classroom laboratories dedicated by Linda and David Goldberg, Edith and Sol Greiman, Paula and Jack Hansky, Baba and Andor Schwartz and Debbie and Stephen Szentel.

Gersh Family Merkaz

Susie and Norman Rockman Library incorporating the Sophie and Norman Kave Lounge, and seminar rooms dedicated by Gregory Rosshandler, Marlen and Leon Carp & Helen and Bernard Carp.

Screen and its Image dedicated by Karen Stock-Schnall

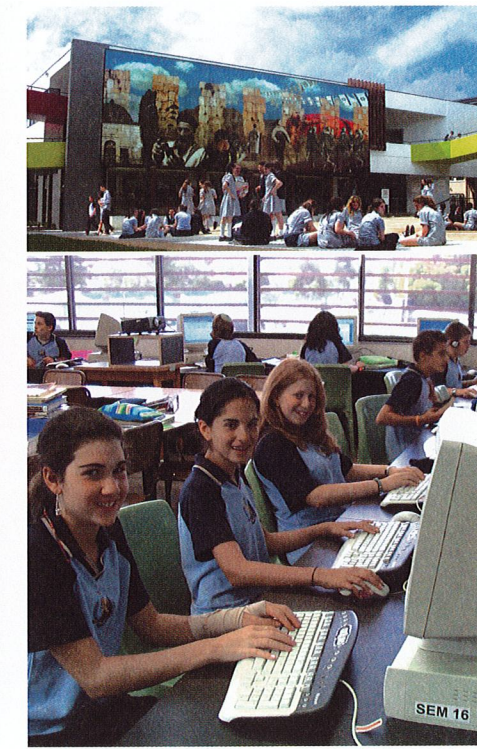



## THE MOUNT SCOPUS COLLEGE FOUNDATION

was established in 1987 to be responsible for major fundraising to advance the College. Funds raised can be applied to capital works, endowment, tuition fee subsidies, debt reduction and various programs.

Members of the Foundation include corporations, individuals and families and classifications of membership are dependent on gift level. Entry level requires a pledge of \$20,000 which may be paid over an agreed term.

Through the generosity of its members, the Foundation has raised in excess of \$31,000,000 since 1987.

The Chairman of the Foundation, since inception, is Solomon Lew and the current President, Henry Lanzer, was appointed in 1996. The goals of the Foundation are pursued by an Executive Committee supported by an Executive Director, currently Marilyn Simon.

### FOUNDATION HIGHLIGHTS

#### 1987

Mount Scopus College Foundation launched by Prime Minister, Bob Hawke.

#### 1988 - 1996

Construction of science and art facilities, with the assistance of the Alter, Hansky and Lubansky families.

The Gandel Family gift provided for widespread, major refurbishment and in appreciation the Burwood Campus was dedicated as the Gandel Campus in 1995.

Creation of the Susie and Eric Stock Drama Studio, extended Sport and PE facilities.

#### 1997

Launch of the '5 year - \$8,000,000' Capital Campaign by the Federal Treasurer, Peter Costello.

The Baker Family Cafeteria and the George and Gita Smorgon Sports Complex were completed at the Gandel Campus.

#### 1999

Foundation Jubilee Dinner with guest of honour, Prime Minister, John Howard.

#### 2000

Besen Family Performing Arts Centre was dedicated and an expanded Fink Karp Ivany Campus was completed.

#### 2001

New Station Street entry to the Gandel Campus, bus and car park completed alongside a new Hockey/Soccer Field.

#### 2002

Launch of Our Shared Vision Campaign by President Bill Clinton.

#### 2003

Dedication of the Szalmuk Family Early Learning Centre.

#### 2004

Foundation Dinner with Professor Alan Dershowitz.

#### 2005

Dedication of Slezak Multimedia and Technology Centre.

08

**we gratefully acknowledge all the recipients of the leon fink memorial award for commitment to jewish education**

#### ANONYMOUS

#### LYNDI AND RODNEY ADLER

#### HELEN AND MAURICE ALTER FAMILY

#### ANZ

#### BARON FAMILY

#### EVA AND MARC BESEN FAMILY

#### BIRCH FAMILY

#### LAUREN AND BRUCE FINK

#### FINK KARP IVANY FAMILY

#### GANDEL FAMILY

#### GOLDMAN SACHS JBWERE

#### STERA AND JOSEPH GUTNICK

#### PAULA AND JACK HANSKY FAMILY

#### SUE AND MICHAEL KARP

#### DINAH AND HENRY KROGOLD AND FAMILY

#### ROSIE AND SOLOMON LEW FAMILY

#### HELEN AND BORI LIBERMAN FAMILY

#### LIBERMAN FAMILY

#### LUSTIG AND MOAR FAMILY

#### DINA AND MARK MUNZER

#### POMEROY FAMILY

#### PRATT FAMILY

#### GITA AND GEORGE SMORGON FAMILY

#### LOTI AND VICTOR SMORGON

#### SMORGON FAMILY

#### SUSIE AND ERIC STOCK FAMILY

#### MIRA AND GEORGE SZALMUK FAMILY

#### THE SLEZAK TRUSTS

#### SYLVIA AND ROY TASHI

#### WERDIGER FAMILY

**from the executive director**



**MARILYN SIMON**  
EXECUTIVE DIRECTOR

## FROM THE VERY BEGINNING OF THE LION OF

Judah along with our motto "chazak ve'ematz" (be strong and of good courage) have symbolised everything for which Scopus and its community are renown. We all proudly identify with them, both of which communicate the strength and courage required to advance our vision on a daily basis.

It is this strength and courage, coupled with need, that drives and motivates the volunteers and supporters of the Foundation. The need for funds to support everything that makes a Scopus education great and the need to help even more children enjoy the Scopus experience.

As the Foundation enters its twentieth year we note with gratitude the strength of the Executive and their outstanding and often, long-term commitment.

Our Chairman, Solomon Lew, has been a 'constant' from the beginning (1987), as has Roy Tashi. Jack Hansky and Joey Borensztajn joined soon after. Henry Lanzer is completing his tenth year as President and Roslyn Smorgon enjoys a similar length of service. Sam Alter came on board in 2001, Stewart Baron more recently, with both accepting the roles of Vice – Presidents. This year we welcomed Paul Bassat, Russell Casper and Michael Slonim who join a group who truly understand dedication.

To all of the Foundation Executive, I say a warm 'toda raba' on behalf of our community. We are genuinely blessed by your strong, and sometimes courageous, caring and involvement.

To our donors, who respond with such generosity, we also owe a depth of gratitude.

Again this year I thank Roslyn and David Smorgon, Rosie and Sol Lew, Paula and Jack Hansky, Jeff Simon, Arnold Bloch Leibler and Century Plaza for hosting our meetings.

And to all my colleagues at Scopus, especially Jan Whytcross, who joined our office this year, your assistance is valued.

Thank you all for sharing your  
**“Strength and Courage to Build our Foundation for the Future”**

09

**please look out for your invitation!**

**The Foundation will be hosting evenings early in the new year specifically for parents of current students to learn about the Mount Scopus College Foundation...**

**Who we are, what we do, why our work is important, its impact for our children and the future Melbourne Jewish community and how you may become involved.**

Attendance at these functions at the homes of Sharon and Paul Bassat and Louise and Russell Casper will be without any obligation. Please look out for your invitation early in the new year.

Enquiries to Marilyn Simon on 9888 9044 or email [msimon@scopus.vic.edu.au](mailto:msimon@scopus.vic.edu.au)



mount scopus memorial college gratefully acknowledges  
and sincerely thanks all the members of the  
mount scopus college foundation

LIFE TRUSTEES

ANONYMOUS  
HELEN AND MAURICE ALTER FAMILY  
BARON AND TASHI FAMILIES  
EVA AND MARC BESEN FAMILY  
FINK KARP IVANY FAMILY  
GANDEL FAMILY  
ROSIE AND SOLOMON LEW FAMILY  
PRATT FAMILY  
GITA AND GEORGE SMORGON FAMILY

TRUSTEES

ANZ BANK  
LYNDI AND RODNEY ADLER  
SMORGON FAMILY  
MIRA AND GEORGE SZALMUK FAMILY  
THE SLEZAK TRUSTS

FOUNDERS

BIRCH FAMILY  
LAUREN AND BRUCE FINK  
GOLDMAN SACHS JBWERE  
STERA AND JOSEPH GUTNICK  
PAULA AND JACK HANSKY FAMILY  
SUZANNE AND MICHAEL KARP  
DINAH AND HENRY KRONGOLD AND FAMILY  
LIBERMAN FAMILY  
HELEN AND BORI LIBERMAN FAMILY  
LUSTIG AND MOAR FAMILY  
DINA AND MARK MUNZER  
POMEROY FAMILY  
LOTI AND VICTOR SMORGON  
SUSIE AND ERIC STOCK FAMILY  
WERDIGER FAMILY

BENEFACTORS

ANONYMOUS  
ARNOLD BLOCH LEIBLER  
BAIN & CO  
BAKER FAMILY  
BASSAT FAMILY  
EUGENIA BLASHKI FAMILY  
BLOOM CHARITABLE TRUST  
JULIE AND JOEY BORENSZTAJN  
GERDA AND JOSEPH BRENDER  
FREDA AND GEORGE CASTAN  
COLES MYER LTD  
SANDRA AND WILLIAM FAYMAN  
YVONNE FINK  
KAYE AND BARRY FINK  
FRAID AND FRIED FAMILY  
EVA AND TAB FRIED  
EDWARD GELBARD  
SYLVIA GELMAN AM MBE  
ZITA AND JOE GERSH  
LINDA AND DAVID GOLDBERG  
EDITH AND SOL GREIMAN  
LEONIE AND MORRIS JOEL  
KAVE AND WAGEN FAMILY  
RITA AND SAM KRAS  
KRAS PAYES WEINMAN FAMILIES  
JANETTE AND HENRY LANZER  
JENNY AND NOEL LEVIN  
LUBANSKY FAMILY  
MIRI AND MOSHE MEYDAN  
LISA AND LEVI MOCHKIN  
GREG ROSSHANDLER  
MARGARET AND ANDREW SCHWARTZ  
SHAFIR FAMILY  
SMALL FAMILY  
JILL AND MORRY WROBY

FELLOWS

ANONYMOUS  
MICHAL AND AVRI ALFASI  
BACHRACH FAMILY  
GARY BERMAN  
ELAINE BLOCH-JAFFE  
ANN AND MARK BRYCE  
BURSZTYN FAMILY  
EVA CASPER  
CHRAPOT LEWIS FAMILY  
ROCHELLE AND ANTHONY DAVIS  
SUSIE AND EPHRAIM EH RMANN  
DIANA AND ZYGA ELTON  
YVONNE AND IAN FAYMAN  
THE LEO AND MINA FINK FUND  
JAKOB FRIEDMANN  
GADDIE METZ KAHN  
JUDY AND MARK GANDUR  
GOLDIN CHAITMAN FAMILY  
GOLDSCHLAGER FAMILY  
BAER GUTMAN FAMILY  
in memory of Gunther Baer  
HEINE FAMILY  
SOLLY AND JUDY JOSS  
CHARITABLE TRUST  
KEW HEBREW CONGREGATION  
ROXIE AND ERIC KING-SMITH  
SHARON AND STEVEN KLEIN  
DAVID KOBRITZ FAMILY  
EDDIE KORNHAUSER  
ZIVA AND SHAYA KRAMER  
LAMBERT FAMILY  
NAOMI AND ISI LEIBLER  
JILL AND KEITH NATHAN  
RUTH AND LARRY PICKER  
SUSIE ROCKMAN  
ROGERS CHARITABLE FOUNDATION

RITA AND WILLIAM ROGERS  
ROSLYN AND RICHARD ROGERS  
RHONDA AND MICHAEL ROTHSCHILD  
CHERYL AND EARLE SACHER  
SJB ARCHITECTS  
MILA AND MORDIE SLONIM  
GARRY AND NITSA STOCK  
AND THE GARRY STOCK FAMILY  
SHIRLEY AND THEO SWEET  
LEONIE AND PETER SZABO  
DEBBIE AND STEPHEN SZENTAL  
TESKA CARSON  
CAROLINE AND ALAN WEIN

MEMBERS

ANONYMOUS  
DEBRA AND ROGER ADAMS  
ALTSHUL PRINTERS  
ASHE MORGAN WINTHROP  
BABCOCK & BROWN  
BAUM CARRICK FAMILY  
in memory of Lionel Carrick  
BENKEL HOPPE FAMILY  
MIRIAM AND THEODORE BERMAN  
JEANNINE AND BENNIE BORENSTEIN  
LYN AND JACK BOROWSKI  
MARIAN AND MICK BROTT  
REBECCA AND MICHAEL BURD  
HELEN AND BERNARD CARP  
MARLEN AND LEON CARP  
LINDA AND SELWYN COHEN  
LORRAINE BLOOM AND DAVID  
AND MICHAEL CASPER FAMILY  
CAULFIELD HEBREW CONGREGATION  
ILANA AND PHILIP CHESTER  
HEATHER AND TREVOR COHEN  
LEORA AND ALON COHEN  
MIMI AND DAVID COHEN

GODFREY A COHEN CHARITABLE TRUST  
YVONNE AND IAN DAVIS  
DELOITTE  
JASMINE AND ROBERT DINDAS  
LILIAN AND DAVID EFRON  
DEBBIE AND NORMAN FAIFER  
BARBARA AND MARVIN FAYMAN  
RAIE AND JOSEPH FEIGLIN  
FINER FORK SERVICES  
ELIZABETH AND ALAN FINKEL  
BEATA AND VANN FISHER  
HARRY FLICKER  
MIRIAM AND TOM FOULKES  
JENNY AND JOHN FOX  
SHIRLEY AND SOL FREEDMAN  
ESTHER AND DAVID FRENKIEL  
FULOP AND KORN FAMILIES  
SYLVIA AND DANNY GLUCK  
SARA GOLD  
RACHEL AND ALAN GOLDBERG  
SONIA AND STEVEN GOLDBERG  
SHARONA AND ALEXANDER GOODMAN  
LOUISE GREEN  
VIVIEN AND PHIL GREEN  
MIRIAM AND HENRY GREENFIELD  
JUDY AND JACK GUTMAN  
SUE AND ALEX HAMPEL  
JOANNE AND MARK HANSKY  
FELLA AND RICHARD HARBIG  
SUSAN AND BRUCE HARRISON  
HEHIR BEQUEST: TRUSTEE  
JACK GOLDBERG  
CHYRISSE AND ERIC HEINE  
RUTH AND GARY HERSHAN  
HINDAL GROUP  
ANNETTE AND JACK HINES  
HORWATH

SUSIE AND PAUL IVANY  
JANOVIC KLEID FAMILY  
KAREN AND JACK JOEL FAMILY  
CAROLYN AND HENRY JOLSON  
AVRIL AND PHILLIP JONES  
FAY AND BRUCE JOSKE  
KAREN AND PETER KACSER  
RODNEY KAGAN  
JORDAN KARP  
NATASHA KARP  
MICHELLE AND ALAN KAYE  
MONICA AND GEOFFREY KEMPLER  
LISA AND RICHARD KENNETT  
PAULINE AND PETER KING  
LOUIS AND MALVIN KLEIN FAMILIES  
KLIGER WOOD REAL ESTATE  
KNIGHT FRANK HOOKER  
JUDI AND MELVYN KORMAN  
L & M KRONGOLD CHARITABLE TRUST  
RENIA AND SAM KURTZ  
CLARA AND JACK LANZER  
MICHELE AND GRAHAM LASKY  
MIRIAM AND MICHAEL LASKY  
EVA AND FRED LAWRENCE  
ROSANNA AND MARK LEIBLER  
ILSA AND MILTON LEVIN  
ESTELLE AND BARRY LEVY  
JANETTE AND HARVEY LEWIS  
SUE AND PHIL LEWIS  
LOWE LIPPMANN  
CHARTERED ACCOUNTANTS  
JUNE AND SIMON LUBANSKY  
MAJTLIS FAMILY  
SONIA AND DON MAREJN  
ELAINE AND DAVID MARRINER  
HARRY MEED  
MELBOURNE HEBREW  
CONGREGATION

RUTH AND BENNY MILDER  
DEBBY AND HARRY MROCKI  
NM ROTHSCHILD  
YAFFA AND JACK OLENSKI  
MICHELLE AND AVIV PALT  
PATKIN FAMILY  
GRETA AND ALEX PETERFREUND FAMILY  
LISA POMEROY  
MARK POMEROY  
KERRY AND HENRY PRESTON  
SANDRA AND IAN RAIZON  
TRISH AND PAUL RAMLER  
ANDREW RETTIG  
TRACEY AND ALLAN RICH  
ALEXANDER ROBERTSON & CO  
LYN AND IRVIN P ROCKMAN CBE  
ROSE PARTNERS  
SUZY AND STEVEN L ROSE  
RIVA AND ARNOLD ROSENBAUM  
RIVA ROSENBAUM AND ANN SMORGON  
PAULINE AND LIONEL ROSENBERG  
ROSLYN AND BRUCE ROSENGARTEN  
GITTA AND MICHAEL ROTH  
ROTH FAMILY  
RAE ROTHFIELD  
in memory of Walter Rothfield  
SHIRLEY AND LOUIS RUTMAN  
IN MEMORY OF BEN SAME  
LYNNE AND GRAEME SAMUEL  
JACQUI AND RICHARD SCHEINBERG  
LANA AND DEAN SHEEZEL  
LEANNE AND CLIVE SHER  
MARILYN AND JEFF SIMON  
SHARRON AND STEPHEN SINGER  
LOUSJE AND STEVEN SKALA  
SUZANNE AND KEVIN SLOMOI  
SLONIM FAMILIES

DENA AND EDWIN SLONIM  
in memory of Shira Slonim  
MICHELLE AND DANIEL SLONIM  
JACK AND ROBERT SMORGON  
FAMILIES FOUNDATION  
JENNIFER AND TONY SMORGON  
ROSLYN AND DAVID SMORGON  
DEBBIE AND MICHAEL SOJKA  
HENRY SPUT  
SYLVIA AND PETER STACH  
in memory of Debbie Stach  
BRENDA AND LIONEL STEINBERG  
HELEN AND ALAN SYNMAN  
TALBOT BIRNER MORLEY  
GEORGE TAUBER FAMILY  
LISA AND LEO TENENBAUM  
TISHER FAMILY  
TRICOM EQUITIES LTD  
SHARON AND PETER UNGER  
MICHELLE AND DANNY UNGAR  
JULIA AND RAYMOND VIDOR  
SANDRA AND ELLIOT VERBLUN  
JUDY WASSER-CHAZAN FAMILY  
KAREN AND VICTOR WAYNE  
ANN AND MICHAEL WEBB  
TAMI AND BRADLEY WEIN  
LOUIS WEINGARTEN  
ILANA AND DEAN WEINMAN  
LISA WEINMAN  
PAULE AND MORRY WROBEL  
JOSHUA, AARON AND BIANCA ZAJONC

