

The Mount Scopus College Foundation History and Objectives

The Mount Scopus College Foundation was established in 1987 to support the Board of Governors as the body responsible for major fundraising for the College. Funds raised can be applied to buildings and refurbishment, grounds, tuition fee subsidies, undertaking debt reduction and funding programs.

Members of the Foundation include corporations, individuals and families who each have donated a minimum of \$20,000 over a maximum of 4 years since 1987.

Classifications of membership are dependent on gift level. They are Members, Fellows, Benefactors, Founders, Trustees and Life Trustees.

The Chairman of the Foundation, since inception, is Solomon Lew.

Former Presidents include David Smorgon and Dug Pomeroy.

The current President, Henry Lanzer, was appointed in 1996.

The goals of the Foundation are pursued by an Executive Committee supported by an Executive Officer - currently Marilyn Simon.

Background Summary 1988 - 1996

Works completed included the construction of another floor of science and art facilities onto the Basser Wing, with the assistance of the Alter, Hansky and Lubansky families. Five state of the art modular classrooms were purchased for the Smorgon Family Primary School.

Between 1990 - 1995, \$3,769,000 was distributed to the College for subsidised tuition fees.

As a result of the Gandel Family gift of \$1,500,000, major refurbishment was completed. It included the upgrading of classrooms, rest rooms, and lockers; modernisation of science laboratories; expanding of computer facilities, computerisation of the libraries and improvements to the Rose Hall. In appreciation the Burwood Campus was dedicated as the Gandel Campus in 1995.

Also, in 1995 an extension to the Rose Hall created the Susie and Eric Stock Drama Studio and extended Sport and PE facilities.

1996

The exterior of the buildings at the Gandel Campus were rendered and the grounds at Gandel Besen House were enhanced.

A Masterplan for the future of the College was determined by the College Community. It incorporated the developments vital for the School's growth in the diverse areas of Performing and Visual Arts, Sport, Jewish Studies, Humanities, and Science and Technology.

1997

The Foundation launched its '5 year - \$8,000,000' Capital Campaign to raise the funds for the desired Capital Works Projects. They comprised a complete upgrading of all sporting facilities, the building of a 1000 seat Performing Arts Centre, the expanding of bus and car parking and play areas and the creating of a new entrance to the College.

The Baker Family Cafeteria, incorporating a new kitchen and attractive indoor and outdoor eating areas, was completed at the Gandel Campus.

The George and Gita Smorgon Sports Complex was completed. The Complex incorporates the Rita and Sam Kras Basketball Centre, Kras Payes Weinman Recreation Centre, Jenny and Noel Levin Sports Pavilion, Lustig and Moar Aquatic Centre, Margie and Michael Small Tennis Centre and the Jack Skolnik Oval.

1998

The final plans for the Besen Family Performing Arts Centre and its components were determined.

In response to enrolment demand and demographic changes, plans were created for the development and expansion of the Fink Karp Ivany Campus.

1999

The process of securing property and council permission for the Fink Karp Ivany Campus was completed.

Construction of the Besen Family Performing Arts Centre commenced.

2000

The Besen Family Performing Arts Centre, incorporating the Alter Family Auditorium, Baron and Tashi Foyer and Plaza and the Yvonne and Leon Fink Amphitheatre and housing the Eva and Marc Besen School of Music and Susie and Eric Stock School of Drama is completed and acclaimed by all.

The new bus and car park is created.

The expansion and redevelopment of Fink Karp Ivany Campus is rededicated.

A strategy for the next phase of the College's development is pursued beginning with plans for the expansion and refurbishment of the kindergarten complex in East St Kilda into the Szalmuk Family Early Learning Centre.

2001

The new Station Street entry to the Gandel Campus is completed alongside the new Hockey and Soccer Field.

Plans are finalised for the Szalmuk Family Early Learning Centre and work begins.

A long term, cross Campus Masterplan - The Shared Vision - results from a new educational structure for the College and the Foundation Executive accepts the challenge to raise the necessary funds for its implementation.

2001 Annual Report

The Mount Scopus College Foundation is your Foundation



Don't leave it another day.....

To discuss making a gift, endowment or bequest to Jewish education and Mount Scopus College, please call Marilyn Simon, Director of Fundraising, on 9888 9044.

The Mount Scopus College Foundation is your Foundation

Mount Scopus Memorial College Foundation ACN 007 008 862 ABN 42 007 008 862

Gandel Campus 245 Burwood Highway Burwood Australia 3125

Tel (03) 9888 9044 Fax (03) 9888 7771 E-mail: msimon@scopus.vic.edu.au





Solomon Lew

Henry Lanzer

From the Chairman and the President

We trust you enjoy reading the Foundation 2001 Annual Report which reviews the progress of the past year and highlights our future plans.

The last twelve months have primarily been a period for completion, consolidation and preparation. The land adjacent to the Besen Family Performing Arts Centre has been developed into a new Soccer and Hockey Field; the bus and car park, shelters and the Station Street entrance to the Gandel Campus, which will soon be the main and only entry point, have also been completed.

Throughout this year the Foundation Executive has worked alongside the College leadership to prepare for the future, resulting in the exciting long term, cross Campus plan – 'The Shared Vision'.

Since the beginning of 1997 the Foundation has received various pledges and donations (as at time of printing) including:

| | |
|---|--------------------|
| Proceeds (including Bequests) to 1997 Capital Campaign | \$9,572,834 |
| Proceeds to the new Campaign – 'The Shared Vision' | \$ 842,500 |
| Scholarships / endowments | \$ 218,000 |
| Beit Midrash project | \$ 45,000 |

Of these pledges, \$8,445,459 has been collected.

Foundation Executive Retreat

Soon after last year's Annual General Meeting, the Foundation Executive devoted time to review its strategy and structure for successful long term fundraising and how best to provide for the future of the College.

Joe Gersh, College Vice-President, chaired a Retreat at which the most effective way to assist the implementation of educational objectives was examined. Discussion of various agenda items created a path for future Foundation direction resulting in the approval of a comprehensive plan. This, in conjunction with Hilton Rubin's and the College Executive's educational strategy, formed the basis for 'The Shared Vision'.

Another of the topics considered was the identification and recruitment of new Executive members which will be an ongoing process. As a consequence Sam Alter was welcomed onto the Executive this year.

Our Shared Vision

The Mount Scopus Memorial College 'Shared Vision' is an exciting comprehensive educational policy designed for tomorrow's world which incorporates plans for the creation of the ideal environment for its presentation.

It is a 'Shared Vision' - embraced by our educationalists, College leaders and the Mount Scopus College Foundation.

Our Vision encompasses the reconceptualisation of educational practise at every level and on every Campus and the facilities required for its implementation.

We recognise that Mount Scopus College is a large school, providing all that only a large school can. Our Vision is based on retaining all the advantages of a large school and placing them within a structure that enables our objectives to be met in the most effective manner.

Our vision directs:

- the College to restructure into a cluster of small 'schools': Kindergarten, Junior Primary, Senior Primary, Middle and Senior Schools.
- each 'school' to become a 'centre of excellence'
- each 'school' to have its own leadership and identity
- each 'school' to be a supportive, inclusive and engaging environment for its staff and students
- each centre of excellence to be visually identifiable and created in such a way as to offer convenient access to its resources for all staff and students

We have already begun this journey with the recent announcement by Hilton Rubin of a radical new educational structure and leadership team.

Physically, the College has also moved towards this vision with the development of the Fink Karp Ivany Campus, the Besen Family Performing Arts Centre and the George and Gita Smorgon Sports Complex. Each of these facilities and the ensuing success of the educational programs within and consequent community support has confirmed the value of our philosophy.

We are both proud and excited to advise that President Bill Clinton will be our Guest of Honour at an event for Foundation members in February that will present 'The Shared Vision' and its needs. His acceptance of our invitation underscores the centrality of Mount Scopus for this Community and for Jewish continuity.

The Foundation Executive is now working diligently to raise the funds required to achieve our Vision which will change the face of the College and the way in which our children all learn and work forever.

Thank you.....

There is no doubt that all the exciting developments and programs of the past few years would not have been possible without the support of our generous donors. We thank you sincerely, both personally and on behalf of the College, for your commitment.

They also would not have been achieved without the efforts, leadership and cooperation of Hilton Rubin, Principal, the College staff and Johnny Baker, College President, together with the College Councillors.

In addition, the work of the Foundation Executive is sincerely appreciated. We gratefully acknowledge the contribution of each and every one - Johnny Baker, Sam Alter, Joey Borensztajn, Jack Hansky, Michael Karp, Earle Sacher, Nathan Shafir, Roslyn Smorgon, Roy Tashi and Marilyn Simon, Director of Fundraising.

We know that this continuing joint and team effort has the ability to achieve 'The Shared Vision'. The ultimate beneficiaries will be the Melbourne Jewish Community and Israel as our students take their place as proud, knowledgeable Jews and committed Australian citizens.

We look forward to welcoming you at both the Annual General Meeting on 20 November and the Foundation event 28 February, 2002.

S. Lew *Henry Lanzer*

Solomon Lew
Chairman

Henry Lanzer
President

an invitation

The Mount Scopus College Foundation announces with great pride and excitement the presentation of

The Shared Vision
with Guest of Honour
President Bill Clinton

Thursday 28 February 2002

Generously hosted by Rosie and Solomon Lew

We thank Foundation members for their past support and in anticipation of their future commitment.

Enquiries are welcome to Marilyn Simon on 9888 9044.



above Artist's impressions
from 'The Shared Vision'.

ests

age everyone to consider providing for our students by
ount Scopus a beneficiary of their Estate and thank the
le who have already done so.

ebted to the people who so thoughtfully continue their
Jewish education by including it in their Will.

ow that your Bequest may be recognised and
ged during your lifetime upon advisement of your plans?
ron would welcome your confidential enquiries
044.

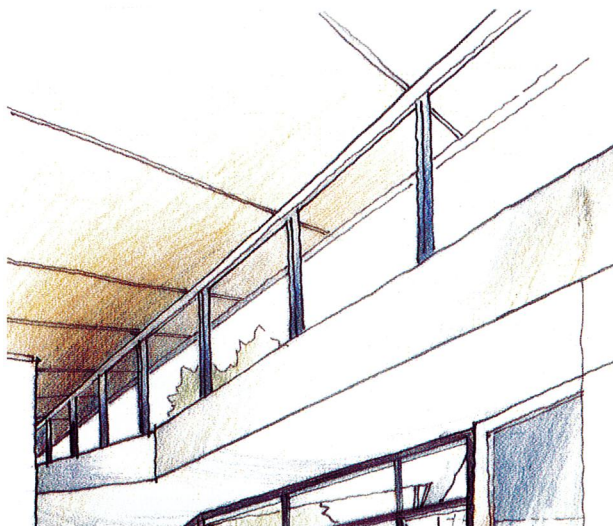

Leon Fink Memorial Award

The Leon Fink Memorial Award for Commitment to Jewish Education is an award created in 1997 in honour of the late Leon Fink and his longstanding support and dedication to Mount Scopus Memorial College. It acknowledges the Foundation's major benefactors.

We take this opportunity to thank them once again.

ANZ

Nathan Baron Family

Helen and Maurice Alter and Family

Eva and Marc Besen and Family

Fink Karp Ivany Family

Gandel Family

Stera and Joseph Gutnick

Paula and Jack Hansky Family

Rosie and Solomon Lew

Lieberman Family

Lustig and Moar Family

Pratt Family

The Slezak Trusts

Gita and George Smorgon

Loti and Victor Smorgon

Susie and Eric Stock Family

Mira and George Szalmuk Family

Sylvia and Roy Tashi

J B Were & Son

Annual General Meeting

We look forward to acknowledging our new members at the Annual General Meeting at the home of Rosie and Solomon Lew on Tuesday, 20 November.

Please join us as we show our appreciation to:

Diana and Zippa Elton as Members

Endowments and Scholarships

We are delighted to announce the creation of the Bnai Brith Harmony Music Scholarship which has been endowed with a donation of \$30,000 as a result of the closing of their members' Charitable Fund.

The Bnai Brith Harmony Unit Charitable Fund was established in 1988, initially with donations made on the occasion of the fortieth wedding anniversary of Lisl and Benno Henenberg. Since then many members have made gifts to the Fund.

We sincerely thank the members of Bnai Brith Harmony for deciding that Mount Scopus College students should be the ongoing beneficiaries of their generosity. The interest received from the endowment each year will fund a scholarship that will provide music tuition and instrument hire for a worthy and needy student.

Fink Karp Ivany Rededication

The College was delighted to rededicate its Fink Karp Ivany Campus in South Caulfield late last year when Michael Danby, MP and Old Collegian, and Yvonne Fink, representing the family, officiated at the ceremony.

The expanded and refurbished Kindergarten and Junior Primary school was redeveloped to meet the needs of the young families in the area by providing extra student places. This contemporary child-centred facility has been embraced and welcomed warmly with the kindergartens at capacity next year and future enrolments at an all time high.



Marilyn Simon

From the Executive Officer

In recent times it has become even more evident that we must provide a firm foundation for our children if we are to give them the faith and confidence to live in a world of uncertainty.

That wisdom is undoubtedly imparted by our Jewish traditions and heritage. Mount Scopus College, in partnership with you, has been successfully presenting this knowledge and sense of 'self' with the accompanying life skills for over fifty years. And it must be given the resources to continue to do so.

Solomon Lew, together with Henry Lanzer and each Executive member, continue to work everyday to achieve Foundation goals and we all owe them our heartfelt appreciation. They certainly have mine. I am constantly amazed at just how much time and energy these busy volunteers devote to Scopus.

I thank everybody with whom I work for your assistance and commitment over the last year. To my colleagues and all our volunteers –

your contribution is immeasurable and valued. Thanks also to Rosie Lew, Janette Lanzer, Roslyn Smorgon and Paula Hansky for your hospitality.

I look forward to sharing with you an exciting and successful year ahead beginning with the presentation of The Shared Vision with President Bill Clinton in February. As the Mount Scopus College Foundation reaches out for your support I know we can count on you, ensuring the continuation of a relevant Jewish education for our children and grandchildren.

Please call me to discuss your future involvement!

Marilyn Simon
Executive Officer

Mount Scopus College 2001 Foundation Executive



| | |
|---|------------------|
| Chairman | Solomon Lew |
| President | Henry Lanzer |
| Vice President (Fundraising) | Roy Tashi |
| Vice President (Bequests and Endowments) | Jack Hansky |
| | Sam Alter |
| | Joey Borensztajn |
| | Michael Karp |
| | Earle Sacher |
| | Nathan Shafir |
| | Roslyn Smorgon |
| College President | Johnny Baker |
| Principal | Hilton Rubin |
| Executive Officer | Marilyn Simon |

Foundation Financial Summary

Income As at 29 October 2001

| | |
|--------------------------------------|--------------|
| Total Pledged to last Campaign | \$ 9,572,834 |
| Total Collected | \$ 7,539,959 |
| Total pledged to 'The Shared Vision' | \$ 842,500 |
| Total Collected | \$ 682,500 |
| Total pledged to other programs | \$ 263,000 |
| Total collected | \$ 223,000 |
| Balance on hand | |
| Pre current campaign | \$ 445,000 |

Distributions As at 16 August 2001

| | |
|---|--------------|
| George and Gita Smorgon Sports Complex | \$ 1,430,000 |
| Besen Family Performing Arts Centre Project (including new entry, bus and car park, oval etc) | \$ 6,791,000 |
| Szalmuk Family Early Learning Centre | \$ 18,000 |
| Interest on ANZ loan | \$ 287,000 |
| Endowment/Scholarship | |
| Term Deposit Acct | \$ 218,000 |

Mount Scopus Memorial College gratefully acknowledges and sincerely thanks all the following members of the Mount Scopus College Foundation.

LIFE TRUSTEES

BARON and TASHI FAMILIES
BESEN FAMILY
GANDEL FAMILY
STERA and JOSEPH GUTNICK

TRUSTEES

ANZ BANK
ADLER FAMILY
HELEN and MAURICE ALTER
ROSIE and SOLOMON LEW
PRATT FAMILY
GEORGE and GITA SMORGON
SMORGON FAMILY
MIRA AND GEORGE SZALMUK FAMILY

FOUNDERS

ANONYMOUS
FINK KARP IVANY FAMILY
PAULA and JACK HANSKY
LIBERMAN FAMILY
LUSTIG and MOAR FAMILY
LOTI and VICTOR SMORGON
SUSIE and ERIC STOCK FAMILY
J B WERE & SON

BENEFACTORS

ANONYMOUS
BAKER FAMILY
GERDA and JOSEPH BRENDER
COLES MYER LIMITED
YVONNE FINK
EDWARD GELBARD
ZITA and JOE GERSH
LEONIE and MORRIS JOEL
SUZANNE and MICHAEL KARP
KAVE and WAGEN FAMILY
KRAS PAYES WEINMAN FAMILIES
JANETTE and HENRY LANZER
JENNY and NOEL LEVIN
LUBANSKY FAMILY
LISA and LEVI MOCHKIN
DINA and MARK MUNZER
LISA and DUG POMEROY
GREG ROSSHANDLER
MARGARET and ANDREW SCHWARTZ
SHAFIR FAMILY
SMALL FAMILY
WERDIGER FAMILY

FELLOWS

ANONYMOUS
BACHRACH FAMILY
EUGENIA BLASHKI FAMILY
BLOOM CHARITABLE TRUST
JULIE and JOEY BORENSZTAJN
BURSZTYN FAMILY
ROCHELLE and ANTHONY DAVIS
SUSIE and EPHRAIM EHRMANN
KAYE and BARRY FINK
THE LEO AND MINA FINK FUND

FRAID and FRIED FAMILY
LINDA and DAVID GOLDBERG
GOLDIN CHAITMAN FAMILY
EDITH and SOL GREIMAN
SOLLY AND JUDY JOSS CHARITABLE TRUST
KEW HEBREW CONGREGATION
ROXIE and ERIC KING-SMITH
DAVID KOBRITZ FAMILY
EDDIE KORNHAUSER
ZIVA and SHAYA KRAMER
SAM and RITA KRAS
ROXANNE and STEVAN LAMBERT
NAOMI and ISI LEIBLER
ROGERS CHARITABLE FOUNDATION
RITA and WILLIAM ROGERS
RHONDA and MICHAEL ROTHSCHILD
MILA and MORDIE SLONIM
LEONIE and PETER SZABO
CAROLINE and ALAN WEIN

MEMBERS

ANONYMOUS
BENKEL HOPPE FAMILY
GARY BERMAN
BIRCH FAMILY
ELAINE BLOCH-JAFFE
LORRAINE BLOOM and DAVID and MICHAEL CASPER
REBECCA and MICHAEL BURD
HELEN and BERNARD CARP
MARLEN and LEON CARP
FREDA and GEORGE CASTAN
CAULFIELD HEBREW CONGREGATION
CHRAPOT LEWIS FAMILY
GODFREY A COHEN CHARITABLE TRUST
YVONNE and IAN DAVIS
DIANA and ZYGA ELTON
DEBBIE and NORMAN FAIFER
YVONNE and IAN FAYMAN
BARBARA and MARVIN FAYMAN
RAIE and JOSEPH FEIGLIN
FINER FORK SERVICES
ELIZABETH and ALAN FINKEL
MIRIAM and TOM FOULKES
JENNY and JOHN FOX
ESTHER and DAVID FRENKIEL
MIRIAM and JOE FRIEDMANN
GADDIE METZ & KAHN
JUDY and MARK GANDUR
SYLVIA GELMAN MBE
SYLVIA and DANNY GLUCK
SARA GOLD
RACHEL and ALAN GOLDBERG
GOLDSCHLAGER FAMILY
SHARONA and ALEXANDER GOODMAN
LOUISE GREEN
VIVIENNE and PHIL GREEN
JUDY and JACK GUTMAN
JOANNE and MARK HANSKY

SUSAN and BRUCE HARRISON
CHYRISSE and ERIC HEINE
MICHAEL HEINE FAMILY
RUTH and GARY HERSHAN
ANNETTE AND JACK HINES
SUSIE and PAUL IVANY
JANOVIC KLEID FAMILY
AVRIL and PHILLIP JONES
FAY and BRUCE JOSKE
RODNEY KAGAN
GEOFFREY KEMPLER
LOUIS AND MALVIN KLEIN FAMILY
KLIGER WOOD REAL ESTATE PTY LTD
KNIGHT FRANK HOOKER
JUDI and MELVYN KORMAN
L and M KRONGOLD CHARITABLE TRUST
CLARA and JACK LANZER
MICHELE and GRAHAM LASKY
MIRIAM and MICHAEL LASKY
ROSANNA and MARK LEIBLER
ESTELLE and BARRY LEVY
JANETTE AND HARVEY LEWIS
MAJTLIS FAMILY
ELAINE and DAVID MARRINER
HARRY MEED
MELBOURNE HEBREW CONGREGATION
RUTH and BENNY MILDER
HARRY MROCKI
JILL and KEITH NATHAN
SANDRA and IAN RAIZON
TRISH and PAUL RAMLER
ALEXANDER ROBERTSON & CO
IRVIN P ROCKMAN CBE
PAULINE and LIONEL ROSENBERG
GITA and MICHAEL ROTH
ROTH FAMILY
SHIRLEY and LOUIS RUTMAN
CHERYL and EARLE SACHER
LYNNE and GRAEME SAMUEL
MARILYN AND JEFF SIMON
LOUSJE and STEVEN SKALA
SLONIM FAMILIES
ROSLYN and DAVID SMORGON
HENRY SPUT
GARRY STOCK
SHIRLEY and THEO SWEET
HELEN and ALAN SYNMAN
SYNMAN JUSTIN BIALEK
DEBBIE and STEPHEN SZENTAL
TALBOT BIRNER MORLEY
TOVA TAUBER
TESKA CARSON
LISA AND LEO TENENBAUM
SHARON and PETER UNGER
TAMI and BRADLEY WEIN
LOUIS WEINGARTEN
WROBY FAMILY

HONORARY MEMBERSHIP ARNOLD BLOCH LEIBLER