

# Foundation

Mount Scopus Memorial College



**Strength  
and  
Courage  
to Build  
our  
Foundation  
for the  
Future**

**2007**

**MOUNT SCOPUS  
COLLEGE FOUNDATION  
ANNUAL REPORT**

We thank you for taking the time to read our 2007 Annual Report which reviews the activities and progress of the Mount Scopus College Foundation.

## From the Chairman and the President



**Solomon Lew**  
Chairman



**Henry Lanzer**  
President

2007 has been a busy and productive year for the Foundation as we provided opportunities for members and other Scopus affiliates to meet new Principal, Rabbi James Kennard, and to hear first-hand of the school's future plans. At many of these occasions it was also our pleasure to introduce incoming College President, Lisa Kennett. It was clear from their popularity and the favourable reviews that our supporters welcomed these experiences and the chance to become better informed.

Events included:

- Numerous individual presentations for our College benefactors and involved supporters.
- A Foundation 'information' evening for all parents, kindly hosted by Sharon and Paul Bassat.
- An evening to introduce Rabbi Kennard to our younger alumni and future parents, initiated and hosted by Lisa Farber and Justin Liberman.
- Two evenings to introduce Rabbi Kennard and Lisa Kennett to Foundation members, generously hosted by Roslyn and Richard Rogers and by Louise and Russell Casper.
- A morning for our Founders and Friends group (mature alumni, founders, past parents and staff) which not only introduced our new leadership but also provided a progress report by Helen Synman in regard to the organisation of the College's memorabilia and archive material.

In addition to this program, our fundraising efforts continued and we are delighted to welcome 6 families as new members since the last Annual General Meeting. Please join us at the AGM on 28 November when we will formally acknowledge their generosity, along with those who have risen to the next level of membership.

This year also saw the official introduction of the tax deductible Mount Scopus College Scholarship Fund which will provide another worthwhile vehicle for support.

Our Foundation achievements are testament to the active involvement and support of our Executive and we express our sincere appreciation to Vice-Presidents Sam Alter and Stewart Baron together with Paul Bassat, Joey Borensztajn, Russell Casper, Jack Hansky, Michael Slonim, Roslyn Smorgon, Roy Tashi and Executive Director, Marilyn Simon.

And on behalf of all Foundation members, we sincerely thank Principal, James Kennard, and all College staff together with the College Executive and Councillors for their time and commitment.

We take this opportunity to thank Ann Wollner, who retired as College President in May, for her tireless efforts and dedication. We warmly welcome Lisa Kennett to this role and look forward to a rewarding relationship as she and her team work together with the Foundation to pursue the school's goals.

And by no means least, thank you, our Foundation members, for your continuing generosity and interest. You are indeed a special group of people who do make a difference to the College and, consequently, to the Melbourne Jewish community.

2008 is shaping up to be an exciting and challenging year. We will be launching a new campaign to fund a major, 'whole school' redevelopment foreshadowed by the College leadership this year. We look forward to sharing our redevelopment plans with you as soon as possible and have every confidence, that together, we will provide the "Strength and Courage to Build our Foundation for the Future".



# Welcome!

Foundation members  
and College supporters  
meet Principal,  
Rabbi James Kennard

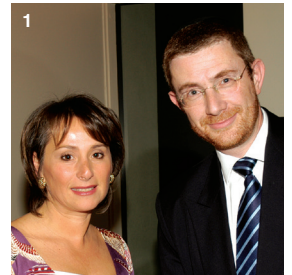

1. Lisa Kennett and Rabbi James Kennard 2. Grace Singer, Sylvia Gelman and Rose Kornan 3. Henry and Janette Lanzer, Russell Casper 4. Nehama and Nathan Werdiger 5. Roy Tashi and Rabbi James Kennard 6. Richard and Roslyn Rogers, Ralph and Ann Wollner 7. Stephen and Janine Baum, Harry Flicker 8. Dug and Lisa Pomeroy, Sylvia Gelman 9. Daniel Slonim, Tony Gandel and Trevor Korn 10. Lisa Farber, Rabbi James Kennard, Nikki Perzuck, Andrea and Benjamin Rothschild 11. Morry and Jill Wroby 12. Michael Casper and Goldie Birch 13. Ruth and Larry Picker 14. Israel Rosenfield, Helen Synman and Shulamit Greenbaum

We thank Jeff Joseph for donating his photographic services



## 2007 Foundation Executive

### Chairman

Solomon Lew

### President

Henry Lanzer

### Vice Presidents

Sam Alter

Stewart Baron

### Life Members

Jack Hansky

Roy Tashi OAM

Michael Karp

### Members

Paul Bassat

Joey Borensztajn

Russell Casper

Michael Slonim

Roslyn Smorgon AM

### College President

Ann Wollner (Nov - May)

Lisa Kennett (from May)

### College Principal

Rabbi James Kennard

### Executive Director

Marilyn Simon



#### STANDING LEFT TO RIGHT

Joey Borensztajn, Michael Slonim, Sam Alter, Paul Bassat, Henry Lanzer, Solomon Lew, Roy Tashi, Stewart Baron, Russell Casper.

#### SEATED LEFT TO RIGHT

Jack Hansky, Roslyn Smorgon, Ann Wollner, Marilyn Simon.

#### INSET

Lisa Kennett

## New look

You may have noticed the Foundation's fresh, new look! Whilst developing a more contemporary 'feel' we have remembered our heritage by adopting the Scopus lion as our symbol together with a derivative of the school motto 'Chazak Ve'ematz'.

We think it says it all: "Strength and Courage to Build our Foundation for the Future"

We thank Henry Birman and his team at Henry Birman Design for donating their time and expertise to achieve our new image.

## We are Honoured

We are delighted that the enormous and sustained efforts of Roslyn Smorgon have been officially and publicly recognised with the awarding of an AM. This award acknowledges commitment to so many causes, but we especially appreciate her immense contribution to Mount Scopus College and the Foundation over many years.

## Invitation Please join us

Wednesday 28 November 2007  
at 8.00 pm

- to formally welcome new members
- to acknowledge those whose 2007 gift has elevated them to the next membership level
- to meet or renew acquaintance with Principal, Rabbi Kennard
- to enjoy the warm hospitality of Rosie and Solomon Lew

Please join us at our Annual General Meeting.

If you have not advised your attendance please respond by 21 November. An invitation is enclosed with this Annual Report.

## Welcome to

### New Members

Lisa and Simon De Winter  
Ruth and Gary Frydman  
Renay and Danny Hammerschlag  
Amy and Dion Hershan  
Issy and Tom Jacob

### New Fellows

Carol Casper and Lynn Trayer in memory of their parents, Betty and Maurice Akkerman

## Thank you:

### From Members to Fellows

Mimi and David Cohen  
Gold Family in memory of Saul Gold

### From Fellows to Benefactors

Leo and Mina Fink Fund





## From the Executive Director

Mount Scopus College is an unique school. Sometimes it takes an 'outsider' or someone seeing it for the first time to remind us of its special qualities.

This year I have had the privilege and pleasure of introducing Rabbi James Kennard, our Principal as of January, to our benefactors, supporters and 'caretakers' of Scopus. I thank him for the time and energy he has devoted to all these occasions.

As I listened to James communicate his impressions and perceptions of Scopus and of the Melbourne Jewish community, I have become even prouder of our school and the opportunities it affords our students every day - students from all sectors regardless of their academic or financial capabilities. The diversity of Scopus must be one of its great strengths.

And, if possible, I have become more passionate about why we must give Scopus the 'wings to fly' by way of financial support. The College proudly continues to subsidise the tuition fees of a quarter of its students, and for this reason the income Scopus receives from fees and government funding does not cover ongoing development. The Scopus our students enjoy today is the tangible expression of the work of the Foundation and the generosity of benefactors. To our donors goes my sincere and warm appreciation.

I take this opportunity to express my gratitude, both personal and on behalf of the College, for the commitment, care and dedication of Solomon Lew, Henry Lanzer and each one of the Foundation Executive. I also thank Rosie and Sol Lew, Jeff Simon, Sylvia and Roy Tashi, Arnold Bloch Leibler and Century Plaza for hosting our meetings.

And thank you to all my colleagues at Scopus, especially Jan Whytcross, Foundation Administration Manager, for your valuable assistance and cooperation.

The College will shortly reveal exciting plans for a much needed major redevelopment. It will be up to all of us to ensure their achievement with the "Strength and Courage to Build our Foundation for the Future". There will always be opportunities to match your area of interest with the school's needs. Please call me to discuss yours.



Marilyn Simon

## Shalom



It is with great delight that the College farewells its largest ever Year 10 group to participate in our Israel Experience programs. 73 students will enjoy either a 6, 8 or 13 week program and we know will return with a stronger Jewish identity and commitment to Israel and their heritage.

We gratefully acknowledge and appreciate the support and involvement of the Helen and Bori Liberman family.

# Foundation highlights and achievements

**1987**

Mount Scopus College Foundation launched by Prime Minister, Bob Hawke.



**1997**

Launch of the '5 year - \$8,000,000' Capital Campaign by the Hon. Peter Costello, Federal Treasurer.



**1999**

Foundation Jubilee Dinner with guest of honour, Prime Minister, John Howard

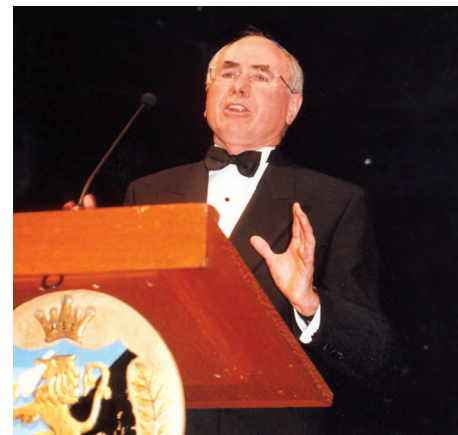

## COMPLETED 1997

THE BAKER FAMILY CAFETERIA  
GEORGE AND GITA SMORGON SPORTS  
COMPLEX - GANDEL CAMPUS  
Rita and Sam Kras Basketball Centre  
Kras Payes Weinman Recreation Centre  
Jenny and Noel Levin Sports Pavilion  
Lustig and Moar Aquatic Centre  
Margie and Michael Small Tennis Centre  
Jack Skolnik Oval  
Scoreboard dedicated by Louis Weingarten  
Soccer Oval dedicated in 2006 by Sue and  
Michael Karp

**1988 - 1996**

Construction of science and art facilities, with assistance of Alter, Hansky and Lubansky families.

The Gandel Family gift provided for widespread, major refurbishment and the Burwood Campus was dedicated as the Gandel Campus by Ehud Olmert.

Creation of the Susie and Eric Stock Drama Studio, extended Sport and PE facilities.

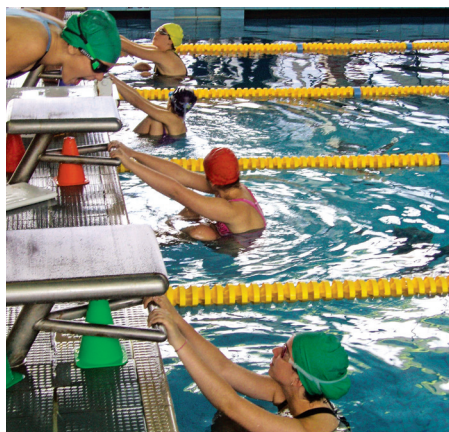



### COMPLETED 2000

BESEN FAMILY PERFORMING ARTS CENTRE  
Alter Family Auditorium  
Baron and Tashi Foyer and Plaza  
Yvonne and Leon Fink Amphitheatre  
Eva and Marc Besen School of Music  
Susie and Eric Stock School of Drama  
Sylvia Gelman Dressing Room  
Paul and Jack Hansky Box Office  
Dina and Mark Munzer Lounge  
Pomeroy Family Bars  
Ramler Control Box  
Rothschild Family Space  
Sheeziel and Tashi Sponsors Lounge  
Sculpture by Andrew Rogers donated  
by the Andrew and Richard Rogers Families



### COMPLETED 2001

GANDEL CAMPUS ENTRY BUS AND  
CAR PARK



### 2002

School visit and Foundation Gala Dinner with  
President Bill Clinton.

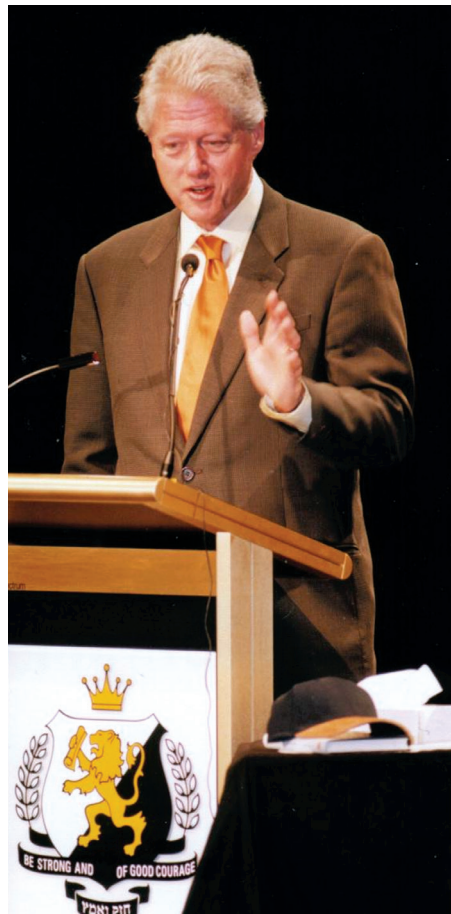

### COMPLETED 2003

SZALMUK FAMILY  
EARLY LEARNING CENTRE - EAST ST KILDA  
Kindergarten classrooms dedicated by  
Myra and Godfrey Cohen, Judy and Solly Joss,  
Musia and Arthur Shafir and in memory of  
David Klambert and Max Pascoe.



### 2004

School visit and Foundation Dinner with  
Professor Alan Dershowitz.



### COMPLETED 2005

SLEZAK MULTIMEDIA AND  
TECHNOLOGY CENTRE - GANDEL CAMPUS  
Birch Family School of Media Studies  
Edit suite dedicated by Gary Berman family  
Lauren and Bruce Fink School of Information  
Technology incorporating a resource centre  
dedicated by Julie and Joey Borensztajn;  
and classroom laboratories dedicated by  
Linda and David Goldberg, Edith and Sol Greiman,  
Paula and Jack Hansky, Baba and Andor Schwartz  
and Debbie and Stephen Szentel.  
Gersh Family Merkaz  
Susie and Norman Rockman Library incorporating  
the Sophie and Norman Kave Lounge, and seminar  
rooms dedicated by Gregory Rosshandler,  
Marlen and Leon Carp & Helen and Bernard Carp  
Screen and Image dedicated by Karen Stock-Schnall





## Your Bequest is the ultimate gift.

A Bequest in your Will is one of the simplest ways to make a gift and perhaps at a level not possible during your lifetime.

A way of building upon our foundation.

A way to ensure a Jewish future for our community.

### Will your Bequest make a difference?

Most definitely. Every Bequest, large or small, will make a unique contribution to the school and our students, and ultimately, to our community

### How will your Bequest be used?

Unless directed otherwise, your Bequest will be added to an endowment managed by the Mount Scopus College Foundation which funds

- subsidised tuition fees for students who would otherwise be excluded
- scholarships
- additional programs
- development of facilities

### How do you make a Bequest to Scopus? Do you need to change your Will?

After considering the needs of your family we encourage you to provide for our future by making the College a beneficiary of your Will. Adding a codicil to an existing Will may be an inexpensive option. We suggest you consult your solicitor or trustee or ask us for our recommendation.

### What form may your Bequest take?

- A specific sum of money
- A percentage of your Estate or the residue of your Estate
- A specific asset, such as property or shares
- Articles of value, such as art work

### Should you tell Scopus you are making a Bequest?

By informing us, you allow us to thank you and show our appreciation by recognising your gift during your lifetime.

We take this opportunity to express our appreciation to the thoughtful people from whose Estate the College has benefited and to those who have recently included Mount Scopus College as a beneficiary in their Will.

Marilyn Simon, Foundation Executive Director, welcomes your enquiry in the strictest confidence and can provide your solicitor or accountant with the appropriate wording for insertion in your Will. Please call +61 3 9834 0124

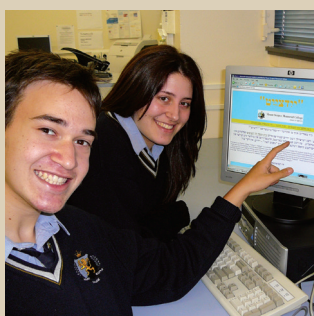

### In memory

The College and the Foundation notes with sadness the recent passing of Susie Rockman. Susie and Norman Rockman were strong supporters of the College and dedicated the original Susie and Norman Rockman Library. Susie also kindly assisted with its redevelopment in 2005, ensuring a lasting legacy. We wish their family 'Long Life'.

**We gratefully  
acknowledge and  
sincerely thank  
our corporate  
members**



## Foundation financial summary as at 17 october 2007

### PLEDGE INCOME STATUS

Total Campaign pledges since 1997 (including Bequests, specific projects and endowments)	\$22,925,533
Total collected: (final payments will be received up to 2012)	\$20,107,982
Total pledges since 1987	\$31,472,606

### CASH AND INVESTED FUNDS

Endowment Fund	\$856,094
Foundation (general)	\$1,950,716
Funds with College	\$756,000

### DISTRIBUTIONS AND COMMITMENTS since 1997

George and Gita Smorgon Sports Complex	\$1,430,000
Besen Family Performing Arts Centre Project (including new entry, bus and car park, soccer oval etc)	\$6,791,000
Szalmuk Family Early Learning Centre	\$890,000
Bursztyn Synagogue	\$45,000
Interest on ANZ loan (2001)	\$287,000
Mount Scopus College	\$1,800,000
Slezak Multimedia and Technology Centre	\$4,000,000

## Recipients of the Leon Fink Memorial Award for Commitment to Jewish Education

Anonymous	Liberman Family
Lyndi and Rodney Adler	Lustig and Moar Family
Helen and Maurice Alter Family	Dina and Mark Munzer
ANZ	Pomeroy Family
Baron Family	Pratt Family
Eva and Marc Besen Family	Gita and George Smorgon Family
Birch Family	Loti and Victor Smorgon
Lauren and Bruce Fink	Smorgon Family
Fink Karp Ivany Family	Susie and Eric Stock Family
Gandel Family	Mira and George Szalmuk Family
Stera and Joseph Gutnick	The Slezak Trusts
Paula and Jack Hansky Family	Sylvia and Roy Tashi
Dinah and Henry Krongold and Family	Werdiger Family
Rosie and Solomon Lew Family	Goldman Sachs JBWere
Bori and Helen Liberman Family	

**We gratefully  
acknowledge  
and sincerely  
thank all  
members of the  
Mount Scopus  
College  
Foundation**

**LIFE TRUSTEES**

ANONYMOUS  
HELEN AND MAURICE ALTER FAMILY  
BARON AND TASHI FAMILIES  
EVA AND MARC BESEN FAMILY  
FINK KARP IVANY FAMILY  
GANDEL FAMILY  
ROSIE AND SOLOMON LEW FAMILY  
PRATT FAMILY  
GITA AND GEORGE SMORGON FAMILY

**TRUSTEES**

ANZ BANK  
LYNDI AND RODNEY ADLER  
SMORGON FAMILY  
MIRA AND GEORGE SZALMUK FAMILY  
THE SLEZAK TRUSTS

**FOUNDERS**

BIRCH FAMILY  
LAUREN AND BRUCE FINK  
GOLDMAN SACHS JBWERE  
STERA AND JOSEPH GUTNICK  
PAULA AND JACK HANSKY FAMILY  
SUZANNE AND MICHAEL KARP  
DINAH AND HENRY KRONGOLD  
AND FAMILY  
LIBERMAN FAMILY  
HELEN AND BORI LIBERMAN FAMILY  
LUSTIG AND MOAR FAMILY  
DINA AND MARK MUNZER  
POMEROY FAMILY  
LOTI AND VICTOR SMORGON  
SUSIE AND ERIC STOCK FAMILY  
WERDIGER FAMILY

**BENEFACTORS**

ANONYMOUS  
ARNOLD BLOCH LEIBLER  
BAIN & CO  
BAKER FAMILY  
BASSAT FAMILY  
EUGENIA BLASHKI FAMILY

BLOOM CHARITABLE TRUST  
JULIE AND JOEY BORENSZTAJN  
GERDA AND JOSEPH BENDER  
FREDA AND GEORGE CASTAN  
COLES MYER LTD  
SANDRA AND WILLIAM FAYMAN  
YVONNE FINK  
KAYE AND BARRY FINK  
THE LEO AND MINA FINK FUND  
FRAID AND FRIED FAMILY  
EVA AND TAB FRIED  
EDWARD GELBARD  
SYLVIA GELMAN AM MBE  
ZITA AND JOE GERSH  
LINDA AND DAVID GOLDBERG  
EDITH AND SOL GREIMAN  
LEONIE AND MORRIS JOEL  
KAVE AND WAGEN FAMILY  
RITA AND SAM KRAS  
KRAS PAYES WEINMAN FAMILIES  
JANETTE AND HENRY LANZER  
JENNY AND NOEL LEVIN  
LUBANSKY FAMILY  
MIRI AND MOSHE MEYDAN  
GREG ROSSHANDLER  
MARGARET AND ANDREW SCHWARTZ  
SHAFIR FAMILY  
SMALL FAMILY  
JILL AND MORRY WROBY

**FELLOWS**

ANONYMOUS  
BACHRACH FAMILY  
BAER GUTMAN FAMILY in memory of  
Gunther Baer  
SIAN AND GARY BERMAN  
ELAINE BLOCH-JAFFE  
ANN AND MARK BRYCE  
BURSZTYN FAMILY  
CAROL CASPER AND LYNN TRAYER  
in memory of Betty and Maurice Akkerman  
EVA CASPER  
CHRAPOT LEWIS FAMILY  
MIMI AND DAVID COHEN  
ROCHELLE AND ANTHONY DAVIS  
SUSIE AND EPHRAIM EHRMANN  
DIANA AND ZYGA ELTON  
YVONNE AND IAN FAYMAN  
GMK CENTRIC  
JUDY AND MARK GANDUR  
GOLD FAMILY  
in memory of Saul Gold  
GOLDIN CHAITMAN FAMILY

GOLDSCHLAGER FAMILY  
HEINE FAMILY  
SOLLY AND JUDY JOSS  
CHARITABLE TRUST  
KEW HEBREW CONGREGATION  
ROXIE AND ERIC KING-SMITH  
SHARON AND STEVEN KLEIN  
DAVID KOBRITZ FAMILY  
EDDIE KORNHAUSER  
ZIVA AND SHAYA KRAMER  
LAMBERT FAMILY  
NAOMI AND ISI LEIBLER  
LISA AND LEVI MOCHKIN  
JILL AND KEITH NATHAN  
RUTH AND LARRY PICKER  
SUSIE ROCKMAN  
ROGERS CHARITABLE FOUNDATION  
RITA AND WILLIAM ROGERS  
ROSLYN AND RICHARD ROGERS  
RHONDA AND MICHAEL ROTHSCHILD  
CHERYL AND EARLE SACHER  
SJB ARCHITECTS  
MILA AND MORDIE SLONIM  
GARRY AND NITSA STOCK  
AND THE GARRY STOCK FAMILY  
SHIRLEY AND THEO SWEET  
LEONIE AND PETER SZABO  
DEBBIE AND STEPHEN SZENTAL  
TESKA CARSON  
CAROLINE AND ALAN WEIN

**MEMBERS**

ANONYMOUS  
DEBRA AND ROGER ADAMS  
MICHAL AND AVRI ALFASI  
ALTSHUL PRINTERS  
ASHE MORGAN WINTHROP  
BABCOCK & BROWN  
BAUM CARRICK FAMILY  
in memory of Lionel Carrick  
BDO KENDALLS  
BENKEL HOPPE FAMILY  
MIRIAM AND THEODORE BERMAN  
JEANNINE AND BENNIE BORENSTEIN  
LYN AND JACK BOROWSKI  
MARION AND MICK BROTT  
REBECCA AND MICHAEL BURD  
HELEN AND BERNARD CARP  
MARLEN AND LEON CARP  
LINDA AND SELWYN COHEN  
LORRAINE BLOOM AND DAVID  
AND MICHAEL CASPER FAMILY  
CAULFIELD HEBREW CONGREGATION





ILANA AND PHILIP CHESTER  
HEATHER AND TREVOR COHEN  
LEORA AND ALON COHEN  
GODFREY COHEN CHARITABLE TRUST  
YVONNE AND IAN DAVIS  
DELOITTE  
LISA AND SIMON DE WINTER  
JASMINE AND ROBERT DINDAS  
LILIAN AND DAVID EFRON  
DEBBIE AND NORMAN FAIFER  
BARBARA AND MARVIN FAYMAN  
RAIE AND JOSEPH FEIGLIN  
FINER FORK SERVICES  
ELIZABETH AND ALAN FINKEL  
BEATA AND VANN FISHER  
HARRY FLICKER  
MIRIAM AND TOM FOULKES  
JENNY AND JOHN FOX  
SHIRLEY AND SOL FREEDMAN  
ESTHER AND DAVID FRENKIEL  
JAKOB FRIEDMANN  
RUTH AND GARY FRYDMAN  
FULOP AND KORN FAMILIES  
SYLVIA AND DANNY GLUCK  
RACHEL AND ALAN GOLDBERG  
SONIA AND STEVEN GOLDBERG  
SHARONA AND ALEXANDER GOODMAN  
LOUISE GREEN  
VIVIEN AND PHIL GREEN  
MIRIAM AND HENRY GREENFIELD  
JUDY AND JACK GUTMAN  
SUE AND ALEX HAMPEL  
RENAY AND DANNY HAMMERSCHLAG  
JOANNE AND MARK HANSKY  
FELLA AND RICHARD HARBIG  
SUSAN AND BRUCE HARRISON  
HEHIR BEQUEST: TRUSTEE  
JACK GOLDBERG  
CHYRISSE AND ERIC HEINE  
AMY AND DION HERSHAN  
RUTH AND GARY HERSHAN  
HINDAL GROUP  
ANNETTE AND JACK HINES  
ISSY AND TOM JACOB  
SUSIE AND PAUL IVANY  
JANOVIC KLEID FAMILY  
KAREN AND JACK JOEL FAMILY  
CAROLYN AND HENRY JOLSON  
AVRIL AND PHILLIP JONES  
FAY AND BRUCE JOSKE  
KAREN AND PETER KACSER  
RODNEY KAGAN

JORDAN KARP  
NATASHA KARP  
MICHELLE AND ALAN KAYE  
MONICA AND GEOFFREY KEMPLER  
LISA AND RICHARD KENNETT  
PAULINE AND PETER KING  
LOUIS AND MALVIN KLEIN FAMILIES  
KLIGER WOOD REAL ESTATE  
KNIGHT FRANK HOOKER  
JUDI AND MELVYN KORMAN  
L & M KRONGOLD CHARITABLE TRUST  
RENIA AND SAM KURTZ  
CLARA AND JACK LANZER  
MICHELE AND GRAHAM LASKY  
MIRIAM AND MICHAEL LASKY  
EVA AND FRED LAWRENCE  
ROSANNA AND MARK LEIBLER  
ILSA AND MILTON LEVIN  
ESTELLE AND BARRY LEVY  
JANETTE AND HARVEY LEWIS  
SUE AND PHIL LEWIS  
LOWE LIPPMANN  
CHARTERED ACCOUNTANTS  
JUNE AND SIMON LUBANSKY  
MAJTLIS FAMILY  
SONIA AND DON MAREJN  
ELAINE AND DAVID MARRINER  
HARRY MEED  
MELBOURNE HEBREW CONGREGATION  
RUTH AND BENNY MILDER  
DEBBY AND HARRY MROCKI  
NM ROTHSCHILD  
YAFFA AND JACK OLENSKI  
MICHELLE AND AVIV PALT  
PATKIN FAMILY  
GRETA AND ALEX PETERFREUND FAMILY  
LISA POMEROY  
MARK POMEROY  
KERRY AND HENRY PRESTON  
SANDRA AND IAN RAIZON  
TRISH AND PAUL RAMLER  
ANDREW RETTIG  
TRACEY AND ALLAN RICH  
ALEXANDER ROBERTSON & CO  
LYN AND IRVIN P ROCKMAN CBE  
ROSE PARTNERS  
SUZY AND STEVEN L ROSE  
RIVA AND ARNOLD ROSENBAUM  
RIVA ROSENBAUM AND ANN SMORGON  
PAULINE AND LIONEL ROSENBERG  
ROSLYN AND BRUCE ROSENGARTEN  
GITTA AND MICHAEL ROTH

ROTH FAMILY  
RAE ROTHFIELD  
in memory of Walter Rothfield  
SHIRLEY AND LOUIS RUTMAN  
IN MEMORY OF BEN SAME  
LYNNE AND GRAEME SAMUEL  
JACQUI AND RICHARD SCHEINBERG  
LANA AND DEAN SHEEZE  
LEANNE AND CLIVE SHER  
MARILYN AND JEFF SIMON  
SHARRON AND STEPHEN SINGER  
LOUSJE AND STEVEN SKALA  
SUZANNE AND KEVIN SLOMOI  
SLONIM FAMILIES  
DENA AND EDWIN SLONIM  
in memory of Shira Slonim  
MICHELLE AND DANIEL SLONIM  
JACK AND ROBERT SMORGON  
FAMILIES FOUNDATION  
JENNIFER AND TONY SMORGON  
ROSLYN AND DAVID SMORGON  
DEBBIE AND MICHAEL SOJKA  
HENRY SPUT  
SYLVIA AND PETER STACH  
in memory of Debbie Stach  
BRENDA AND LIONEL STEINBERG  
HELEN AND ALAN SYNMAN  
TALBOT BIRNER MORLEY  
GEORGE TAUBER FAMILY  
LISA AND LEO TENENBAUM  
TISHER FAMILY  
TRICOM EQUITIES LTD  
SHARON AND PETER UNGER  
MICHELLE AND DANNY UNGAR  
JULIA AND RAYMOND VIDOR  
SANDRA AND ELLIOT VERBLUN  
JUDY WASSER-CHAZAN FAMILY  
KAREN AND VICTOR WAYNE  
ANN AND MICHAEL WEBB  
TAMI AND BRADLEY WEIN  
LOUIS WEINGARTEN  
ILANA AND DEAN WEINMAN  
LISA WEINMAN  
PAULE AND MORRY WROBEL  
JOSHUA, AARON AND BIANCA ZAJONC

# Foundation

Mount Scopus Memorial College

## Why was the Mount Scopus College Foundation established?

It was created in 1987 to be responsible for major fundraising to advance the College. Funds can be applied to capital works, an endowment, tuition fee subsidies, debt reduction and various programs.

## Who can be members?

It is open to everyone. Members include corporations, individuals and families from every sector of the community. Classifications of membership are dependent on gift level. Entry level requires a pledge of \$20,000 which may be paid over an agreed term.

## What has it achieved since 1987?

Since 1987, through the generosity of its members, the Foundation has raised in excess of \$31,000,000 which has funded programs, resources, facilities and investments.

## How is it managed?

The goals of the Foundation are pursued by an Executive Committee in close consultation with the Principal, College President and their Executive.

The Chairman of the Foundation, since inception, is Solomon Lew and the current President, Henry Lanzer, was appointed in 1996. Marilyn Simon is the Executive Director, assuming the role in 1996.

## Is your donation tax deductible?

The Mount Scopus College Foundation, the Mount Scopus College Scholarship Fund and the Mount Scopus College School Building Fund are all tax deductible entities. If you are resident in the United States, or have business interests there, you may give to Scopus and receive a deduction via the IRS by giving through the British Schools and Universities Foundation, Inc (BSUF). They are a catalyst by which you can make tax deductible donations with the option of nominating approved institutions for a grant. Please go to [www.bsuf.org](http://www.bsuf.org) or contact Marilyn Simon, [msimon@scopus.vic.edu.au](mailto:msimon@scopus.vic.edu.au), for more information.

## Mount Scopus College Foundation

ACN 007 008 862 ABN 42 007 008 862

Email: [msimon@scopus.vic.edu.au](mailto:msimon@scopus.vic.edu.au)

Website: [www.scopus.vic.edu.au](http://www.scopus.vic.edu.au)



Mount Scopus Memorial College

בית הספר הר הצופים

## Do you have the “Strength and Courage to Build our Foundation for the Future?”

To become a Mount Scopus College Foundation member or to discuss making any gift, bequest or scholarship endowment, please contact Marilyn Simon, Foundation Executive Director.

Tel: 9834 0124

Fax: 9834 0001

Gandel Campus

245 Burwood Highway

Burwood Vic 3125 Australia

Email: [msimon@scopus.vic.edu.au](mailto:msimon@scopus.vic.edu.au)