

Foundation annual report

Mount Scopus Memorial College

/09

Strength
and
Courage
to Build
our
Foundation
for the
Future



From the Chairman and the President

Thank you for taking the time to review the 2009 Mount Scopus College Foundation Annual Report.



SOLOMON LEW
CHAIRMAN



HENRY LANZER
PRESIDENT

As anticipated, the last twelve months have been most challenging with the plans of individuals, businesses and organisations around the world having been adversely affected by the global financial crisis.

For the College, the influence of the economic downturn was exacerbated by the rise of costs in education together with significant teacher salary increases necessitating larger than usual fee increases. You may remember that, as a result, extensive redevelopment plans were put on hold.

The Foundation then turned its focus to 'keeping kids at Scopus' by seeking the ability to minimise the fee increase and to fund more bursaries. A projected rise of nearly 15% was able to be reduced to 9.75% and more families had their burden eased by receiving subsidised school fees.

This was achieved with the outstanding generosity of some of the College's major benefactors, to whom we say a warm and sincere 'toda raba'.

However, since that time, the College has gratefully been the beneficiary of federal government stimulus funding for new primary schools at Gandel Besen House and the Gandel Campus. As a result, the College has created a Stage 1 of each of these exciting projects, for which the government will provide one quarter of their cost.

Appreciating that these are generational projects for Scopus, the Foundation Executive has endorsed these developments with the understanding that their completion will require immediate Foundation support.

Over the course of the year, despite an ailing economy, fundraising has continued and we have truly appreciated both new support, that of members who have met their commitments and those who have made new gifts. Thank you.

We also recognise the involvement and assistance of our Executive and express our sincere gratitude to Vice-Presidents Sam Alter and Stewart Baron together with Paul Bassat, Joey Borensztajn, Russell Casper, Jack Hansky, Michael Slonim, Roy Tashi and Executive Director, Marilyn Simon.

Similarly, we acknowledge the immense commitment, enthusiasm and co-operation of Principal, Rabbi James Kennard, and all staff together with College President, Lisa Kennett, the College Executive and Councilors.

This year we were saddened by the passing of many longtime Foundation supporters. Our thoughts are with all their families and we especially note the loss of Life Trustee, Richard Pratt and Trustee, Victor Smorgon for our community, the wider Australian society and for Israel.

2010 will be an exciting year as we watch buildings quickly take shape and reveal a new era for Scopus. We know we can count on you to provide the support it needs to provide a quality education in contemporary facilities for future generations.

Your support not only affects their environment but, more importantly, the number of children who will be fortunate enough to have this experience. Together, we will provide the "Strength and Courage to Build our Foundation for the Future".

Solomon Lew
Chairman

Henry Lanzer
President

A new era for Scopus

LIMITED DEDICATION OPPORTUNITIES

If you wish to learn more or to become involved with any of these new facilities, please call Marilyn Simon, Foundation Executive Director on 9834 0124 or email msimon@scopus.vic.edu.au as soon as possible. New, although limited, dedication opportunities present wonderful possibilities for honouring your family.

Behind the designs of award-winning, specialist educational architects Hayball Leonard Stent, are the values of the College's mission statement and the ideals of the International Baccalaureate Organisation's Primary Years Programme.

The College is proceeding with new primary schools at Gandel Besen House and the Gandel Campus as a result of federal government funding and with the understanding that their completion will require Foundation support. In line with government requirements, these generational projects are to be completed for the start of the 2011 school year.

At Gandel Besen House the addition of a new two storey building will provide

- open, flexible and interactive learning spaces, facilitating multi-faceted learning environments for Prep to Year 3
- learning resource centre
- music and art rooms
- computer pods

At the Gandel Campus an entirely new upper primary school adjacent to the Besen Family Performing Arts Centre will feature

- flexible learning spaces, allowing classrooms to be used in a variety of ways for Years 4 to 6
- learning resource centre
- Year 6 'work, rest and play' zone combined with an informal Jewish education centre
- wireless access throughout

Both projects incorporate

- the use of recycled water, energy saving lights and air conditioning
- environmentally sustainable designs

Gandel Campus
Architectural
3D impressions



Gandel Besen House
Architectural
3D impression

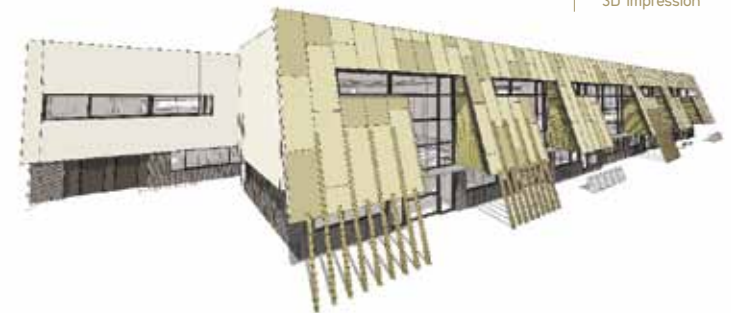

The mission of Mount Scopus College is to provide each student with an education and an **environment** that promotes excellence in learning...

Foundation Executive 2009



BACK ROW

RABBI JAMES KENNARD, SAM ALTER, SOLOMON LEW, HENRY LANZER, STEWART BARON, PAUL BASSAT.

FRONT ROW

ROY TASHI, JACK HANSKY, MARILYN SIMON, LISA KENNETT, MICHAEL SLONIM, RUSSELL CASPER, JOEY BORENSZTAJN.

Chairman

Solomon Lew

President

Henry Lanzer

Vice Presidents

Sam Alter

Stewart Baron

Life Members

Jack Hansky AM

Roy Tashi OAM

Michael Karp

Members

Paul Bassat

Joey Borensztajn

Russell Casper

Michael Slonim

College President

Lisa Kennett

College Principal

Rabbi James Kennard

Executive Director

Marilyn Simon

INVITATION

PLEASE JOIN US AT AN INFORMAL EVENING THAT PROVIDES THE OPPORTUNITY TO ENJOY THE WARM HOSPITALITY OF ROSIE AND SOLOMON LEW, TO LEARN ABOUT THE COLLEGE'S AND FOUNDATION'S PROGRESS AND INCORPORATES OUR ANNUAL GENERAL MEETING.

At this event we look forward to honouring the Paula and Jack Hansky Family as Trustees of the Mount Scopus College Foundation.

and to formally welcome new Members:

Berry and Danny Almagor

Lindy and Eddie Tamir

THURSDAY

26 NOVEMBER 2009

8.00 PM

If you have not advised your attendance please respond ASAP to nthomas@scopus.vic.edu.au or phone Nicola on 9834 0122.



At the **2008 AGM** the Helen and Bori Liberman Family were honoured as Trustees of the Mount Scopus College Foundation. Lisa Farber and Laini Liberman, who have been enthusiastic supporters of our Israel Experience Programs, accepted the award on behalf of their family.

From the Executive Director

In 2010 I will
officially become a
Scopus grandmother.
It seems like only
yesterday that I
was introducing my
daughter to kinder.



MARILYN SIMON
EXECUTIVE
DIRECTOR

I am sure this feeling is not uncommon. However, I believe that I am in a unique position having been intimately involved with the College for almost half of its existence. For 30 years I have had the privilege – as a parent, a volunteer, a board member or part of its ‘friend-raising’ staff – of being an ‘insider’ on a daily basis.

I witness how teaching and learning at Scopus evolves every day. We tend to take it all for granted until a visitor remarks on how they can feel the passion, the ruach (spirit) and the commitment of staff and students to living and learning. It is almost too hard to keep up with all the new programs and educational experiences on offer. Our growing enrolments serve to validate our progress and achievements.

And now, with some help from the government, we have the chance to create a physical environment truly equal to the quality of our educational and co-curricular programs – contemporary learning spaces and recreational areas that will reflect all that we are and plan to be.

What Scopus can offer is as a result of the efforts of the Foundation and the generosity of benefactors for which I thank you sincerely. Please consider being a tangible part of this new era – of Scopus going forward – by adding your support to our new campaign. Our two new primary school developments provide very attractive, yet limited, dedication opportunities. There will always be a way to match your area of interest with the school’s needs and I welcome your call on 9834 0124 to discuss yours.

I take this opportunity to express my gratitude, both personally and on behalf of the College, for the commitment, care and dedication of Solomon Lew, Henry Lanzer and each member of the Foundation Executive. I also express my appreciation to College President, Lisa Kennett, Principal, Rabbi James Kennard and the Council for their collaboration and encouragement. Thank you also to all my colleagues for your valuable assistance, enthusiasm and cooperation.

And so a new era for Scopus – and our family – begins. I look forward to having you join me on what will be an exciting journey with the “Strength and Courage to Build our Foundation for the Future”.

Marilyn Simon

Marilyn Simon



Recipients of the Leon Fink Memorial Award for Commitment to Jewish Education

Anonymous
Lyndi and Rodney Adler
Helen and Maurice Alter Family
ANZ
Baron Family
Eva and Marc Besen Family
Birch Family
Lauren and Bruce Fink
Fink Karp Ivany Family
Gandel Family
Stera and Joseph Gutnick
Paula and Jack Hansky Family
Suzanne and Michael Karp
Dinah and Henry Krongold Family
Rosie and Solomon Lew Family

Helen and Bori Liberman Family
Liberman Family
Lustig and Moar Family
Dina and Mark Munzer
Pomeroy Family
Pratt Family
Gita and George Smorgon Family
Loti and Victor Smorgon
Smorgon Family
Susie and Eric Stock Family
Mira and George Szalmuk Family
The Slezak Trusts
Sylvia and Roy Tashi
Werdiger Family
Goldman Sachs JBWere



Foundation Highlights and Achievements

1987
Mount Scopus College Foundation launched by Prime Minister, Bob Hawke.



1988 – 1993
New science and art facilities, dedicated by the Alter, Hansky and Lubansky families.
5 modular classrooms added to Smorgon Family Primary School.
\$3,769,000 disbursed to College for tuition fee assistance.

1994 – 1996
The Gandel Family gift provided for extensive and widespread refurbishment, new biology and primary computer laboratories and upgrading of all technology. In appreciation, the Burwood Campus was dedicated as the Gandel Campus.
Dedication of the Susie and Eric Stock Drama Studio. Extended PE/sport facilities housing the Shafir Family Fitness Centre.

1997
Launch of the '5 year – \$8,000,000' Capital Campaign by the Hon. Peter Costello, Federal Treasurer.

BAKER FAMILY CAFETERIA
GEORGE AND GITA SMORGON SPORTS COMPLEX
Rita and Sam Kras Basketball Centre
Kras Payes Weinman Recreation Centre
Jenny and Noel Levin Sports Pavilion
Lustig and Moar Aquatic Centre
Margie and Michael Small Tennis Centre
Jack Skolnik Oval
Scoreboard dedicated by Louis Weingarten
Soccer Oval dedicated in 2006 by Sue and Michael Karp



1999
Foundation Jubilee Dinner with guest of honour, Prime Minister, John Howard.



2000
BESEN FAMILY PERFORMING ARTS CENTRE
Alter Family Auditorium
Baron and Tashi Foyer and Plaza
Yvonne and Leon Fink Amphitheatre
Eva and Marc Besen School of Music
Susie and Eric Stock School of Drama
Sylvia Gelman Dressing Room
Paul and Jack Hansky Box Office
Dina and Mark Munzer Lounge
Pomeroy Family Bars
Ramler Control Box
Rothschild Family Space
Sheeziel and Tashi Sponsors Lounge
Sculpture by Andrew Rogers
Rededication of expanded Fink Karp Ivany Campus.



2001
GANDEL CAMPUS
STATION STREET
ENTRANCE
BUS AND CAR PARK



2002
School visit and
Foundation Gala
Dinner with President
Bill Clinton.



2003
SZALMUK FAMILY
EARLY LEARNING
CENTRE
Kindergarten classrooms
dedicated by Myra and
Godfrey Cohen, Judy
and Solly Joss, Musia
and Arthur Shafir and
in memory of David
Klamberg and
Max Pascoe.

2004
School visit and
Foundation Dinner
with Professor Alan
Dershowitz.



\$1,800,000 disbursed
to the College.

2005
SLEZAK MULTIMEDIA AND TECHNOLOGY CENTRE
Birch Family School of Media Studies
Edit suite dedicated by Gary Berman family
Lauren and Bruce Fink School of Information Technology
Resource centre dedicated by Julie and Joey Borensztajn
Classrooms dedicated by Linda and David Goldberg,
Edith and Sol Greiman, Paula and Jack Hansky, Baba and
Andor Schwartz, Debbie and Stephen Szentel
Gersh Family Merkaz
Susie & Norman Rockman Library
Sophie and Norman Kave Lounge
Seminar rooms dedicated by Gregory Rosshandler,
Marlen and Leon Carp & Helen and Bernard Carp
Screen and Image dedicated by Karen Stock-Schnall



2008
INTERACTIVE SMARTBOARDS
ENTER THE CLASSROOMS



'09

KEEPING KIDS AT SCOPUS

A FOCUSED APPEAL, GENEROUSLY SUPPORTED BY
THE COLLEGE'S MAJOR BENEFACTORS, PROVIDED
THE ABILITY TO MINIMISE THE 2009 FEE INCREASE
AND TO OFFER ADDITIONAL BURSARIES.



**Strength
and
Courage
to Build
our
Foundation
for the
Future**

Leaving their Legacy

This year the
College has
been blessed by
two Bequests.

This year the College has been blessed by two Bequests. The names of Aaron Arthur Smith and Alwyn Ruta Samuel will be appreciatively added to our Bequest Honour Board.

Mr Smith was an uncle of College grandparent, Thelma Meerkin. We also pay tribute to Thelma as we know her involvement in and passion for Scopus during her children's school days inspired her uncle's decision. We are indebted to her and her co-executor, Ted Rahill, for their management of the Estate which saw it grow significantly whilst under their care.

The direction for some of the proceeds from this substantial Bequest are Aaron Arthur Smith Bursaries which have been awarded to students in need of fee assistance.

We look forward to creating a permanent dedication in memory of Mr Smith, one that will truly honour the spirit and magnitude of his gift to the Scopus community. *(Please read more in the December 09 edition of Kaleidoscope)*

The College was also grateful to be the recipient of a Bequest from the Estate of Alwyn Ruta Samuel, who was the College's second President from 1953 – 1956.

We take this opportunity to publicly thank Morris Margolis and Henry Rubin who are the Trustees of the Julia Feitel Pearl Trust from which we receive a significant sum each year for the tuition fees of students in need.

Many enquiries are made by solicitors and accountants on behalf of clients who are including Scopus in their Will. Please consider informing us of your proposed legacy so we have the privilege of showing our appreciation during your lifetime. Sadly, we could not thank Arthur or Alwyn personally as we did not know of their intentions.

**For further information,
or to advise of your Bequest,
please call Marilyn Simon, Foundation
Executive Director, on (03) 9834 0124.**

Our Bequest Honour Board acknowledges all the thoughtful people from whose Estate the College has benefited over the last decade and serves to remind us, on a daily basis, that their memory is indeed a blessing and an inspiration.

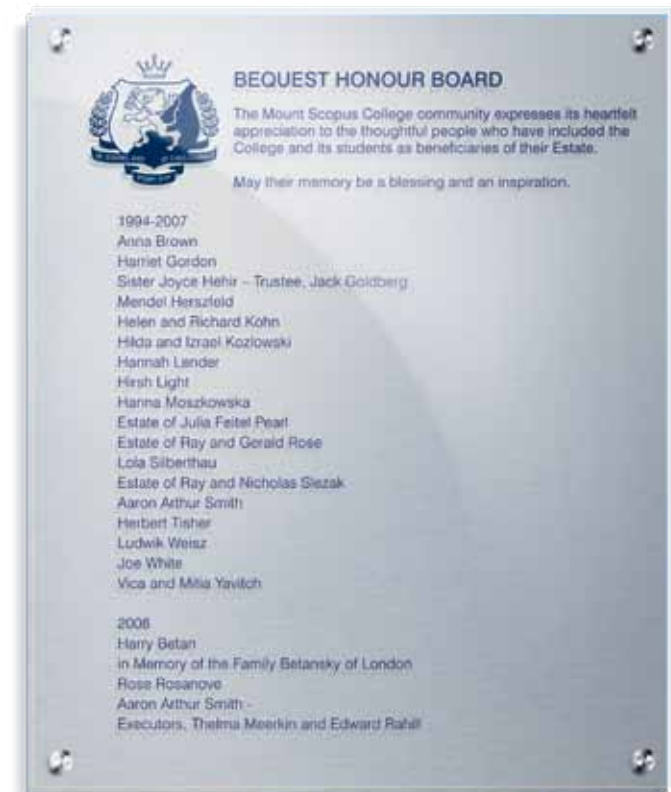

Leaving your Legacy

A Bequest in your Will is one of the simplest ways to leave your legacy and perhaps at a level not possible during your lifetime.

WILL YOUR BEQUEST MAKE A DIFFERENCE?

Most definitely. Every Bequest, large or small, will make a unique contribution to our students, the school, and ultimately, to our community.

HOW DO YOU MAKE A BEQUEST TO SCOPUS?

After considering the needs of your family, we encourage you to provide for our future by making Scopus a beneficiary of your Will. Adding a codicil to an existing Will may be an inexpensive option. We suggest you consult your solicitor or financial advisor or ask us for assistance.

WHAT FORM MAY YOUR BEQUEST TAKE?

- a specific sum of money
- a percentage of your Estate or the residue of your Estate
- a specific asset, such as property or shares
- articles of value, such as art work

HOW WILL YOUR BEQUEST BE USED?

- Unless you direct otherwise, your Bequest will be managed by the Mount Scopus College Foundation which provides for
- subsidised tuition fees for students who would otherwise be excluded
 - scholarships
 - additional programs
 - development of facilities or you may identify a specific purpose

SHOULD YOU TELL SCOPUS YOU ARE MAKING A BEQUEST?

By informing us, we can show our appreciation during your lifetime. However, this is personal choice.

We express our heartfelt appreciation to the people from whose Estate the College has benefited and to those who have recently included Mount Scopus College as a beneficiary in their Will.

If you are considering making Mount Scopus College a beneficiary of your Estate in any way, please call Marilyn Simon, Foundation Executive Director, who will welcome your enquiry and can provide the correct wording for insertion in your Will or perhaps suggest a solicitor

Phone 9834 0124



*"...and so I
plant for those who
will come after me"*

-Talmud

MAY THEIR MEMORY BE A BLESSING

**The Foundation
notes with sadness
the passing of
members**

- | | |
|------------------|---------------------|
| - David Bursztyn | - Mark Munzer |
| - Ruben Fried | - Richard Pratt |
| - Abe Hoppe | - Mila Slonim |
| - Sam Kras | - Victor Smorgon AC |

We gratefully acknowledge and
sincerely thank all members of the
Mount Scopus College Foundation.

LIFE TRUSTEES

ANONYMOUS
HELEN AND MAURICE ALTER FAMILY
BARON AND TASHI FAMILIES
EVA AND MARC BESEN FAMILY
FINK KARP IVANY FAMILY
GANDEL FAMILY
ROSIE AND SOLOMON LEW FAMILY
PRATT FAMILY
GITA AND GEORGE SMORGON FAMILY

TRUSTEES

ANZ BANK
LYNDI AND RODNEY ADLER
PAULA AND JACK HANSKY FAMILY
HELEN AND BORI LIBERMAN FAMILY
SMORGON FAMILY
LOTI AND VICTOR SMORGON
MIRA AND GEORGE SZALMUK FAMILY
THE SLEZAK TRUSTS

FOUNDERS

BIRCH FAMILY
LAUREN AND BRUCE FINK
GOLDMAN SACHS JBWERE
STERA AND JOSEPH GUTNICK
SUZANNE AND MICHAEL KARP
DINAH AND HENRY KRONGOLD
AND FAMILY
LIBERMAN FAMILY
LUSTIG AND MOAR FAMILY
DINA AND MARK MUNZER
POMEROY FAMILY
SUSIE AND ERIC STOCK FAMILY
WERDIGER FAMILY

SIAN AND GARY BERMAN
ELAINE BLOCH-JAFFE
ANN AND MARK BRYCE
BURSZTYN FAMILY
CAROL AND MICHAEL CASPER
CAROL CASPER AND LYNN TRAYER
in memory of Betty and Maurice Akkerman
EVA CASPER
CHRAPOT LEWIS FAMILY
MIMI AND DAVID COHEN
ROCHELLE AND ANTHONY DAVIS
SUSIE AND EPHRAIM EHRMANN
DIANA AND ZYGA ELTON
YVONNE AND IAN FAYMAN
GMK CENTRIC
JUDY AND MARK GANDUR
GOLD FAMILY
in memory of Saul Gold
GOLDIN CHAITMAN FAMILY
GOLDSCHLAGER FAMILY
HEINE FAMILY
SOLLY AND JUDY JOSS
CHARITABLE TRUST
KEW HEBREW CONGREGATION
ROXIE AND ERIC KING-SMITH
SHARON AND STEVEN KLEIN
DAVID KOBRITZ FAMILY
EDDIE KORNHAUSER
ZIVA AND SHAYA KRAMER
LAMBERT FAMILY
NAOMI AND ISI LEIBLER
MAJTLIS FAMILY
SONIA AND DON MAREJN
in memory of the Marejn and
Szmukler Families
LISA AND LEVI MOCHKIN

HEATHER AND TREVOR COHEN
LEORA AND ALON COHEN
GODFREY COHEN CHARITABLE TRUST
MELISSA AND GAVIN DAVIS
YVONNE AND IAN DAVIS
DELOITTE
LISA AND SIMON DE WINTER
JASMINE AND ROBERT DINDAS
LILIAN AND DAVID EFRON
DEBBIE AND NORMAN FAIFER
BARBARA AND MARVIN FAYMAN
RAIE AND JOSEPH FEIGLIN
FINER FORK SERVICES
ELIZABETH AND ALAN FINKEL
BEATA AND VANN FISHER
HARRY FLICKER
MIRIAM AND TOM FOULKES
JENNY AND JOHN FOX
SHIRLEY AND SOL FREEDMAN
ESTHER AND DAVID FRENKIEL
JAKOB FRIEDMANN
RUTH AND GARY FRYDMAN
FULOP AND KORN FAMILIES
SYLVIA AND DANNY GLUCK
RACHEL AND ALAN GOLDBERG
SHARONA AND ALEXANDER GOODMAN
LOUISE GREEN
VIVIEN AND PHIL GREEN
MIRIAM AND HENRY GREENFIELD
GROSS WADDELL
JUDY AND JACK GUTMAN
SUE AND ALEX HAMPEL
RENAY AND DANNY HAMMERSCHLAG
JOANNE AND MARK HANSKY
FELLA AND RICHARD HARBIG

NM ROTHSCHILD
YAFFA AND JACK OLENSKI
MICHELLE AND AVIV PALT
PATKIN FAMILY
GRETA AND ALEX PETERFREUND FAMILY
LISA POMEROY
MARK POMEROY
KERRY AND HENRY PRESTON
SANDRA AND IAN RAIZON
TRISH AND PAUL RAMLER
ANDREW RETTIG
TRACEY AND ALLAN RICH
ALEXANDER ROBERTSON & CO
LYN AND IRVIN P ROCKMAN CBE
ROSE PARTNERS
SUZY AND STEVEN L ROSE
RIVA AND ARNOLD ROSENBAUM
RIVA ROSENBAUM AND ANN SMORGON
PAULINE AND LIONEL ROSENBERG
ROSLYN AND BRUCE ROSENGARTEN
GITTA AND MICHAEL ROTH
ROTH FAMILY
RAE ROTHFIELD
in memory of Walter Rothfield
SHIRLEY AND LOUIS RUTMAN
IN MEMORY OF BEN SAME
LYNNE AND GRAEME SAMUEL
SANDS PRINT GROUP
JACQUI AND RICHARD SCHEINBERG
LANA AND DEAN SHEEZEL
LEANNE AND CLIVE SHER
SHARRON AND STEPHEN SINGER
LOUSJE AND STEVEN SKALA
SUZANNE AND KEVIN SLOMOI
SLONIM FAMILIES

BENEFACTORS

ANONYMOUS
ARNOLD BLOCH LEIBLER
BAIN & CO
BAKER FAMILY
BASSAT FAMILY
EUGENIA BLASHKI FAMILY
BLOOM CHARITABLE TRUST
JULIE AND JOEY BORENSTAJN
GERDA AND JOSEPH BRENDER
FREDA AND GEORGE CASTAN
COLES MYER LTD
SANDRA AND WILLIAM FAYMAN
YVONNE FINK
KAYE AND BARRY FINK
THE LEO AND MINA FINK FUND
FRAID AND FRIED FAMILY
EVA AND TAB FRIED
EDWARD GELBARD
SYLVIA GELMAN AM MBE
ZITA AND JOE GERSH
LINDA AND DAVID GOLDBERG
EDITH AND SOL GREIMAN
LEONIE AND MORRIS JOEL
KAVE AND WAGEN FAMILY
RITA AND SAM KRAS
KRAS PATES WEINMAN FAMILIES
JANETTE AND HENRY LANZER
JENNY AND NOEL LEVIN
LUBANSKY FAMILY
MICHAEL LUDSKI AND TESKA CARSON
MIRI AND MOSHE MEYDAN
RUTH AND LARRY PICKER
GREG ROSSHANDLER
MARGARET AND ANDREW SCHWARTZ
SHAFIR FAMILY
SMALL FAMILY
JILL AND MORRY WROBY

FELLOWS

ANONYMOUS
BACHRACH FAMILY
BAER GUTMAN FAMILY
in memory of Gunther Baer

DEBBY AND HARRY MROCKI
JILL AND KEITH NATHAN
SUSIE ROCKMAN
ROGERS CHARITABLE FOUNDATION
RITA AND WILLIAM ROGERS
ROSLYN AND RICHARD ROGERS
RHONDA AND MICHAEL ROTHSCHILD
CHERYL AND EARLE SACHER
MARILYN AND JEFF SIMON
SJB ARCHITECTS
MILA AND MORDIE SLONIM
GARRY AND NITSA STOCK
AND THE GARRY STOCK FAMILY
SHIRLEY AND THEO SWEET
LEONIE AND PETER SZABO
DEBBIE AND STEPHEN SZENTAL
CAROLINE AND ALAN WEIN

MEMBERS

ANONYMOUS
DEBRA AND ROGER ADAMS
MICHAL AND AVRI ALFASI
BERRY AND DANNY ALMAGOR
ASHE MORGAN WINTHROP
BABCOCK & BROWN
BAUM CARRICK FAMILY
in memory of Lionel Carrick
BDO KENDALLS
BENKEL HOPPE FAMILY
MIRIAM AND THEODORE BERMAN
JENNY AND NATHAN BETTER
JEANNINE AND BENNIE BORENSTEIN
LISA AND MICHAEL BOROWICK
LYN AND JACK BOROWSKI
AMANDA BRISKIN
MARION AND MICK BROTT
REBECCA AND MICHAEL BURD
HELEN AND BERNARD CARP
MARLEN AND LEON CARP
SALLY AND DAVID CASPER
LINDA AND SELWYN COHEN
LORRAINE BLOOM AND DAVID
AND MICHAEL CASPER FAMILY
CAULFIELD HEBREW CONGREGATION
ILANA AND PHILIP CHESTER

SUSAN AND BRUCE HARRISON
SHELLEY SMULEVICH AND BILL HATZIS
HEHIR BEQUEST: TRUSTEE
JACK GOLDBERG
CHYRISSE AND ERIC HEINE
AMY AND DION HERSHAN
RUTH AND GARY HERSHAN
HINDAL GROUP
ANNETTE AND JACK HINES
ISSY AND TOM JACOB
SUSIE AND PAUL IVANY
JANOVIC KLEID FAMILY
KAREN AND JACK JOEL FAMILY
CAROLYN AND HENRY JOLSON
AVRIL AND PHILLIP JONES
FAY AND BRUCE JOSKE
KAREN AND PETER KACSER
RODNEY KAGAN
JORDAN KARP
MICHELLE AND ALAN KAYE
MONICA AND GEOFFREY KEMPLER
LISA AND RICHARD KENNETT
PAULINE AND PETER KING
LOUIS AND MALVIN KLEIN FAMILIES
KLIGER WOOD REAL ESTATE
KNIGHT FRANK HOOKER
JUDI AND MELVYN KORMAN
L & M KRONGOLD CHARITABLE TRUST
RENIA AND SAM KURTZ
CLARA AND JACK LANZER
MICHELE AND GRAHAM LASKY
MIRIAM AND MICHAEL LASKY
EVA AND FRED LAWRENCE
ROSANNA AND MARK LEIBLER
ESTELLE AND BARRY LEVY
JANETTE AND HARVEY LEWIS
SUE AND PHIL LEWIS
LOWE LIPPMANN
CHARTERED ACCOUNTANTS
JUNE AND SIMON LUBANSKY
ELAINE AND DAVID MARRINER
HARRY MEED
MELBOURNE HEBREW CONGREGATION
RUTH AND BENNY MILDER
NATASHA AND WARREN MYMIN

DENA AND EDWIN SLONIM
in memory of Shira Slonim
MICHELLE AND DANIEL SLONIM
JACK AND ROBERT SMORGON
FAMILIES FOUNDATION
JENNIFER AND TONY SMORGON
ROSLYN AND DAVID SMORGON
PHILIPPA AND ALAN SHEPPET
in memory of Reba Solomon
DEBBIE AND MICHAEL SOJKA
HENRY SPUT
SYLVIA AND PETER STACH
in memory of Debbie Stach
RECHELLE ROUSSO AND ARON STEG
BRENDA AND LIONEL STEINBERG
HELEN AND ALAN SYNMAN
TALBOT BIRNER MORLEY
LINDY AND EDDIE TAMIR
GEORGE TAUBER FAMILY
LISA AND LEO TENENBAUM
TISHER FAMILY
TRICOM EQUITIES LTD
SHARON AND PETER UNGER
MICHELLE AND DANNY UNGAR
JULIA AND RAYMOND VIDOR
SANDRA AND ELLIOT VERBLUN
JUDY WASSER-CHAZAN FAMILY
KAREN AND VICTOR WAYNE
ANN AND MICHAEL WEBB
TAMI AND BRADLEY WEIN
LOUIS WEINGARTEN
ILANA AND DEAN WEINMAN
LISA WEINMAN
PAULE AND MORRY WROBEL
JOSHUA, AARON AND BIANCA ZAJONC

We gratefully acknowledge
our corporate members.

Foundation Financial Summary

as at 2 November 2009



PLEDGE INCOME

TOTAL CAMPAIGN PLEDGES SINCE 1997 (INCLUDING BEQUESTS, SPECIFIC PROJECTS AND ENDOWMENTS)	\$25,605,583
--	---------------------

TOTAL COLLECTED (FINAL PAYMENTS WILL BE RECEIVED UP TO 2014)	\$23,037,009
--	---------------------

TOTAL PLEDGES SINCE 1987	\$35,047,256
--------------------------	---------------------

CASH AND INVESTED FUNDS

ENDOWMENT FUND	\$1,006,546
FOUNDATION (GENERAL)	\$2,419,208
FUNDS WITH COLLEGE	\$31,000

DISTRIBUTIONS AND COMMITMENTS SINCE 1997

GEORGE AND GITA SMORGON SPORTS COMPLEX	\$1,430,000
BESEN FAMILY PERFORMING ARTS CENTRE PROJECT (INCLUDING NEW ENTRY, BUS AND CAR PARK, SOCCER OVAL ETC)	\$6,791,000
SZALMUK FAMILY EARLY LEARNING CENTRE	\$890,000
BURSZTYN SYNAGOGUE	\$45,000
INTEREST ON ANZ LOAN (2001)	\$287,000
MOUNT SCOPUS COLLEGE	\$1,800,000
SLEZAK MULTIMEDIA AND TECHNOLOGY CENTRE	\$4,000,000
REDEVELOPMENT EXPENDITURE (2009)	\$1,445,656
INTERACTIVE SMARTBOARDS	\$275,000
FEE ASSISTANCE AND VARIOUS PROGRAMS	\$700,000

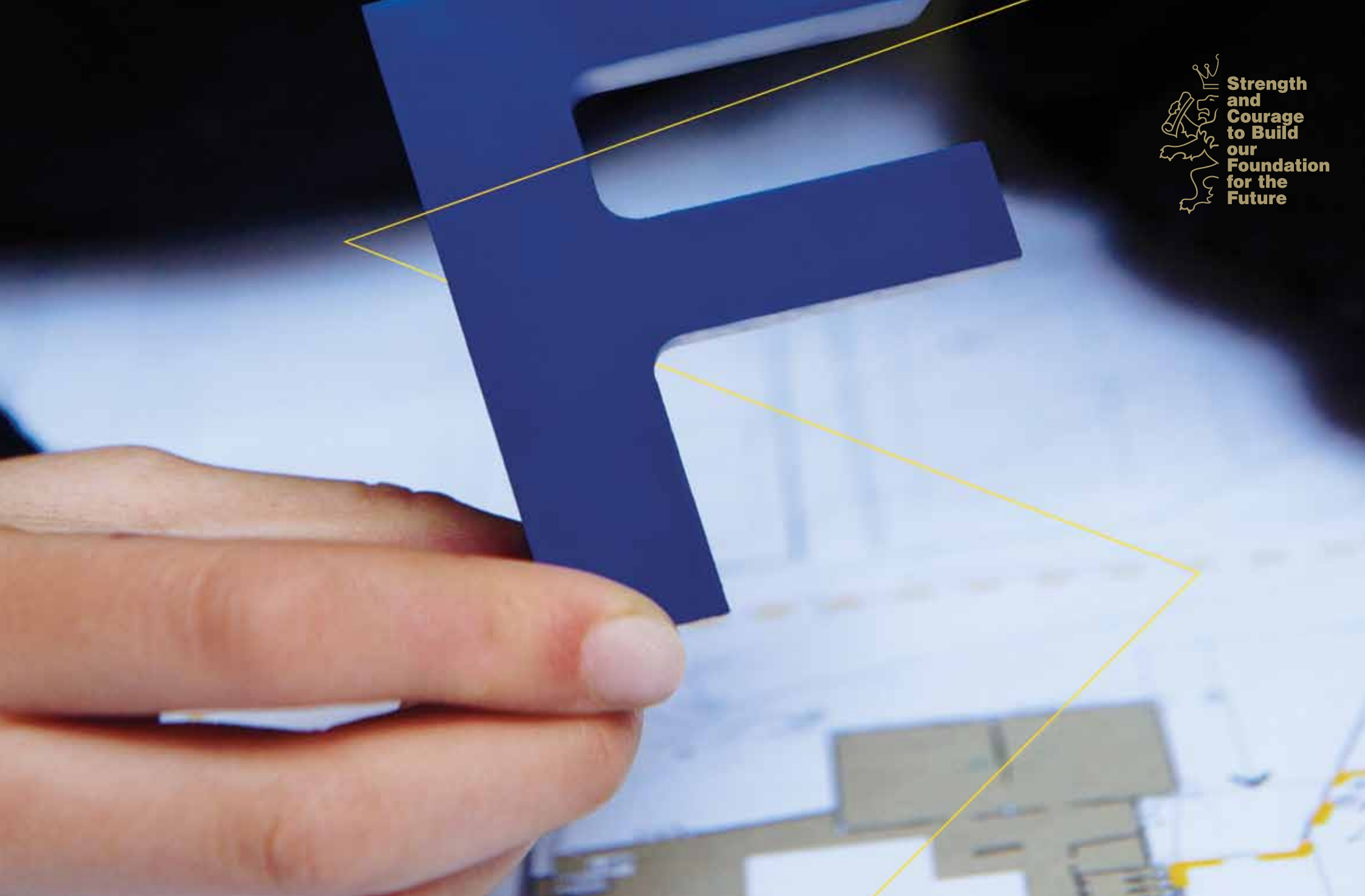

Foundation

Mount Scopus Memorial College



WHY WAS THE MOUNT SCOPUS COLLEGE FOUNDATION ESTABLISHED?

It was created in 1987 to be responsible for major fundraising to advance the College. Through the generosity of its members, the Foundation has raised in excess of \$35,000,000. Funds can be applied to capital works, endowment, fee subsidies, debt reduction and programs.

WHO CAN BE MEMBERS?

It is open to everyone – corporations, individuals and families. Classifications of membership are dependent on gift level. Entry level requires a pledge of \$20,000 which may be paid over an agreed term.

HOW IS IT MANAGED?

The goals of the Foundation are pursued by an Executive Committee in close consultation with the Principal, College President and their Executive. The Chairman of the Foundation, since inception, is Solomon Lew and President, Henry Lanzer, was appointed in 1996. Marilyn Simon, the Executive Director, assumed the role in 1996.

IS YOUR DONATION TAX DEDUCTIBLE?

The Mount Scopus College Foundation, the Mount Scopus College Scholarship Fund and the Mount Scopus College School Building Fund are all tax deductible entities. Residents of the United States may give to Scopus and receive an IRS deduction by giving through the British Schools and Universities Foundation, Inc (BSUF). Please go to www.bsuf.org or contact Marilyn Simon for more information.

To become a Mount Scopus College Foundation member or to discuss making any gift, bequest or scholarship endowment, please contact

Marilyn Simon, Executive Director
Mount Scopus College Foundation

Gandel Campus
245 Burwood Hwy Burwood VIC 3125

Tel +61 3 9834 0124

Fax +61 3 9834 0001

Email msimon@scopus.vic.edu.au

www.scopus.vic.edu.au

Mount Scopus College Foundation
ACN 007 008 862 ABN 42 007 008 862

The mission of Mount Scopus College is to provide each student with an education and an environment that

- promotes excellence in learning and academic achievement by means of inquiry and critical thinking and by creating a desire for lifelong learning
- develops the student's whole personality by offering a wide range of activities, inside and outside of the classroom
- provides Jewish learning, values, experiences, within a Modern Orthodox and Zionist framework, that enable each student to make an informed choice as to the meaning of their Jewish identity
- engenders values, knowledge and skills so that students can play their full part in their communities – as members of the College, as Jews, as Australians and as citizens of the World



Mount Scopus Memorial College

בית הספר הר הצופים